

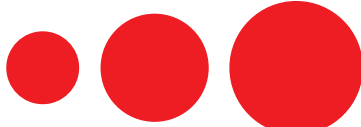

A LEADING NAME IN IMPORTED INDUSTRIAL PRODUCTS !!!

# Techno<sup>TM</sup> Industrial Products

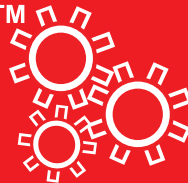

A LEADING NAME IN IMPORTED INDUSTRIAL PRODUCTS !!!  
**Techno<sup>TM</sup>**  
Industrial Products



**PRICE LIST**

**W.E.F.-01-01-2026**

**Quality Reliability & Commitment**

# CONTENT



| PAGE                                 |       | PAGE   |       |
|--------------------------------------|-------|--|-------|
| SOLENOID VALVES.....                 | 01-12 | S.S BALL VALVES.....                               | 56-57 |
| ROTOR COUPLING .....                 | 13-13 | BRASS BALL VALVES .....                            | 58-58 |
| ACTUATOR VALVES .....                | 14-17 | MANUAL / MINIATURE BALL VALVES .....               | 59-59 |
| MECHANICAL VALVES.....               | 17-22 | BALANCECR & HOSE REEL.....                         | 60-60 |
| PNEUMATICS VIBRATORS.....            | 23-24 | PNEUMATIC FITTING/PTFE TAPE & PRESSURE GAUGE ...   | 61-71 |
| HYDRAULIC SHOCKERS.....              | 25-27 | PNEUMATIC SILENCERS.....                           | 71-72 |
| FINE FILTERS.....                    | 28-28 | AIR GUN AND SPRAY GUN.....                         | 73-74 |
| FILTER REGULATOR AND LUBRICATOR..... | 29-31 | COOLANT PIPE .....                                 | 75-75 |
| MANIFOLD FOR VALVES.....             | 32-32 | PU TUBE.....                                       | 76-76 |
| SPARES .....                         | 33-35 | PNEUMATICS TOOLS.....                              | 77-87 |
| PNEUMATICS CYLINDER.....             | 36-49 | SANDING PADS .....                                 | 88-88 |
| CYLINDER ACCESSORIES .....           | 50-51 | PRESSURE SWITCH .....                              | 89-89 |
| PNEUMATICS COUPLING.....             | 52-54 | SPARES .....                                       | 90-92 |
| HYDRAULIC BALL VALVES .....          | 55-55 | PAINT SPRAYER / PAINT TANK / GARAGE ACCESSORIES... | 93-98 |

## 4V SERIES SOLENOID VALVE

MOQ 25

| MODEL           | DESCRIPTION  | HSN Code | List Price |
|-----------------|--|----------|------------|
| 3V-110-06       | V SERIES 3/2 SINGLE SOLENOID VALVE 1/8 (0-10KG)                                  | 84818090 | 800        |
| 3V-210-06       | V SERIES 3/2 SINGLE SOLENOID VALVE BODY 1/4 THREAD 1/8 (0-10KG)                  | 84818090 | 700        |
| 3V-210-08       | V SERIES 3/2 SINGLE SOLENOID VALVE 1/4 (0-10KG)                                  | 84818090 | 700        |
| 3V-310-10       | V SERIES 3/2 SINGLE SOLENOID VALVE 3/8 (0-10KG)                                  | 84818090 | 970        |
| 3V-410-15       | V SERIES 3/2 SINGLE SOLENOID VALVE 1/2 (0-10KG)                                  | 84818090 | 1620       |
| 4V-110-06       | V SERIES 5/2 SINGLE SOLENOID VALVE 1/8 (0-10KG)                                  | 84818090 | 800        |
| 4V-110-M5       | V SERIES 5/2 SINGLE SOLENOID VALVE M-5 (0-10KG)                                  | 84818090 | 800        |
| 4V-120-06       | V SERIES 5/2 DOUBLE SOLENOID VALVE 1/8 (0-10KG)                                  | 84818090 | 1300       |
| 4V 130-06       | V SERIES 5/3 DOUBLE SOLENOID 5 WAY THREE POSITION 1/8 (0-10KG)                   | 84818090 | 1620       |
| 4V-210-06       | V SERIES 5/2 SINGLE SOLENOID BODY 1/4 THREAD 1/8 (0-10KG)                        | 84818090 | 660        |
| 4V-210-08       | V SERIES 5/2 SINGLE SOLENOID VALVE 1/4 (0-10KG)                                  | 84818090 | 660        |
| 4V-220-06       | V SERIES 5/2 SINGLE SOLENOID BODY 1/4 THREAD 1/8 (0-10KG)                        | 84818090 | 1150       |
| 4V-220-08       | V SERIES 5/2 DOUBLE SOLENOID VALVE 1/4 (0-10KG)                                  | 84818090 | 1125       |
| 4V-230-08       | V SERIES 5/3 DOUBLE SOLENOID 5 WAY THREE POSITION 1/4 (0-10KG)                   | 84818090 | 1600       |
| 4V-310-10       | V SERIES 5/2 SINGLE SOLENOID VALVE 3/8 (0-10KG)                                  | 84818090 | 950        |
| 4V-320-10       | V SERIES 5/2 DOUBLE SOLENOID VALVE 3/8 (0-10KG)                                  | 84818090 | 1550       |
| 4V-330-10       | V SERIES 5/3 DOUBLE SOLENOID 5 WAY THREE POSITION 3/8 (0-10KG)                   | 84818090 | 2100       |
| 4V-410-15       | V SERIES 5/2 SINGLE SOLENOID VALVE 1/2 (0-10KG)                                  | 84818090 | 1625       |
| 4V-420-15       | V SERIES 5/2 DOUBLE SOLENOID VALVE 1/2 (0-10KG)                                  | 84818090 | 2150       |
| 4V-430-15       | V SERIES 5/3 DOUBLE SOLENOID 5 WAY THREE POSITION 1/2 (0-10KG)                   | 84818090 | 2850       |
| NAMUR 4V210-08B | V SERIES 5/2 SINGLE SOLENOID VALVE NAMUR 1/4 (0-10KG)                            | 84818090 | 750        |
| NAMUR 4V220-08B | V SERIES 5/2 DOUBLE SOLENOID VALVE NAMUR 1/4 (0-10KG)                            | 84818090 | 1325       |
| NAMUR 4V310-08B | V SERIES 5/2 SINGLE [NAMUR FIT ACTUATOR] 1/4                                     | 84818090 | 950        |
| NAMUR 4V320-08B | V SERIES 5/2 DOUBLE SOLENOID VALVE NAMUR FIT ACTUATOR1/4 (0-10KG)                | 84818090 | 1650       |
| NAMUR 4V330-08B | V SERIES 5/3 DOUBLE SOLENOID 5 WAY THREE POSITION NAMUR FIT ACTUATOR1/4 (0-10KG) | 84818090 | 2150       |
| NAMUR 4V410-15B | V SERIES 5/2 SINGLE SOLENOID VALVE NAMUR 1/2 (0-10KG)                            | 84818090 | 1850       |
| NAMUR 4V420-15B | V SERIES 5/2 DOUBLE SOLENOID VALVE NAMUR 1/2 (0-10KG)                            | 84818090 | 2300       |



4V110-6



4V210-08



4V220-08



4V310-08B



4V410-15



4V430-15

**F SERIES PNEUMATIC DIVERTING VALVE**

MOQ 10

| MODEL  | DESCRIPTION                                     | HSN Code | List Price |
|--------|---|----------|------------|
| F32102 | F SERIES 3/2 SINGLE SOLENOID VALVE 1/4"(0-10KG) | 84818090 | 1800       |
| F32104 | F SERIES 3/2 SINGLE SOLENOID VALVE 1/2"(0-10KG) | 84818090 | 2700       |
| F52101 | F SERIES 5/2 SINGLE SOLENOID VALVE 1/8"(0-10KG) | 84818090 | 2250       |
| F52102 | F SERIES 5/2 SINGLE SOLENOID VALVE 1/4"(0-10KG) | 84818090 | 2200       |
| F52103 | F SERIES 5/2 SINGLE SOLENOID VALVE 3/8"(0-10KG) | 84818090 | 2800       |
| F52104 | F SERIES 5/2 SINGLE SOLENOID VALVE 1/2"(0-10KG) | 84818090 | 2800       |
| F52202 | F SERIES 5/2 DOUBLE SOLENOID VALVE 1/4"(0-10KG) | 84818090 | 2800       |
| F52203 | F SERIES 5/2 DOUBLE SOLENOID VALVE 3/8"(0-10KG) | 84818090 | 3400       |
| F52204 | F SERIES 5/2 DOUBLE SOLENOID VALVE 1/2"(0-10KG) | 84818090 | 3400       |



F32102



F52102



F32104

**DS SERIES PNEUMATIC DIVERTING VALVE**

MOQ 10

| MODEL   | DESCRIPTION                                       | HSN Code | List Price |
|---------|---|----------|------------|
| DS255SR | DS SERIES 5/2 SINGLE SOLENOID VALVE 1/4"(0-10KG)  | 84818090 | 1600       |
| DS255SS | DS SERIES 5/2 DOUBLE SOLENOID VALVE 1/4"(0-10KG)  | 84818090 | 2300       |
| DS277SC | DS SERIES 5/3 DOUBLE SOLENOID VALVE 1/2"(0-10KG)  | 84818090 | 5600       |
| DS287SC | DS SERIES 5/3 DOUBLE SOLENOID VALVE 1/2" (0-10KG) | 84818090 | 5600       |



DS255SR



DS255SS

**TG SERIES PNEUMATIC DIVERTING VALVE**

MOQ 10

| ITEM NAME                 | DESCRIPTION                                 | HSN Code | List Price |
|---------------------------|---|----------|------------|
| TG2511-06 220AC(110-06)   | SINGLE SOLENOID VALVE 1/8"(0-10KG)          | 84818090 | 1150       |
| TG2521-08 220AC(210-08)   | SINGLE SOLENOID VALVE 1/4"(0-10KG)          | 84818090 | 880        |
| TG2522-08 220AC(220-08)   | 5/2 DOUBLE SOLENOID VALVE 1/4"(0-10KG)      | 84818090 | 1550       |
| TG2531-08M 220AC(310-08B) | 5/2 NAMUR VALVE (FIT ACTUATOR) 1/4"(0-10KG) | 84818090 | 1300       |
| TG2531-10 220AC(310-10)   | 5/2 SINGLE SOLENOID VALVE 3/8"(0-10KG)      | 84818090 | 1300       |
| TG2532-10 220AC(320-10)   | 5/2 DOUBLE SOLENOID VALVE 3/8"(0-10KG)      | 84818090 | 2150       |
| TG2541-15 220AC(410-15)   | 5/2 SINGLE SOLENOID VALVE 1/2"(0-10KG)      | 84818090 | 2150       |
| TG2542-15 220AC(420-15)   | 5/2 DOUBLE SOLENOID VALVE 1/2"(0-10KG)      | 84818090 | 2600       |
| TG3522-08C 220AC(230-08)  | 5/3 DOUBLE SOLENOID VALVE 1/4"(0-10KG)      | 84818090 | 2100       |
| TG3532-10C 220AC(330-10)  | 5/3 DOUBLE SOLENOID VALVE 3/8"(0-10KG)      | 84818090 | 2300       |
| TG3542-15C 220AC(430-15)  | 5/3 DOUBLE SOLENOID VALVE 1/2"(0-10KG)      | 84818090 | 3100       |



TG2511-06



TG2521-08



TG2542-15

## MISCELLANEOUS & MVSC VALVE

| MODEL        | DESCRIPTION                                | SIZE | HSN Code | MOQ | List Price |
|--------------|--|------|----------|-----|------------|
| PU520-S      | 5/2 Single Solenoid Value - (Legris Type)  | 1/4" | 8481     | 10  | 1500       |
| PU520-D      | 5/2 Single Solenoid Value - (Legris Type)  | 1/4" | 8481     | 10  | 1900       |
| MVSC 260 4E1 | 5/2 Single Solenoid Value - (Mindman Type) | 1/4" | 8481     | 10  | 1300       |
| MVSC 300 4E1 | 5/2 Single Solenoid Valve - (Mindman Type) | 3/8" | 8481     | 10  | 1600       |
| MVSC260 4E2  | 5/2 Double Solenoid Valve -(Mindman Type)  | 1/4" | 8481     | 10  | 1600       |
| MVSC 300 4E2 | 5/2 Double Solenoid Valve -(Mindman Type)  | 3/8" | 8481     | 10  | 2400       |
| VF3130-08    | 5/2 Single Solenoid SMC Type               | 1/4" | 8481     | 10  | 1450       |
| VF5120-10    | 5/2 Single Solenoid SMC Type               | 3/8" | 8481     | 10  | 2350       |
| VF3230-08    | 5/2 Double Solenoid SMC Type               | 1/4" | 8481     | 10  | 2500       |
| VF5220-10    | 5/2 Double Solenoid Valve                  | 3/8" | 8481     | 10  | 3000       |



PU520-S



MVSC-300-4E1



VF3130-08

## SY SERIES VALVE

| MODEL      | DESCRIPTION  | SIZE | HSN Code | MOQ | 220 AC |
|------------|--|------|----------|-----|--------|
| SY-3120M5  | 5/2 Single Solenoid 220AC/24DC SMC TYPE                      | M-5  | 8481     | 10  | 1650   |
| SY-3220M5  | 5/2 Double Solenoid 220AC/24DC SMC TYPE                      | M-5  | 8481     | 10  | 2800   |
| SY-5120-01 | 5/2 Single Solenoid 220AC/24DC SMC TYPE                      | 1/8" | 8481     | 10  | 1650   |
| SY-5220-01 | 5/2 Double Solenoid 220AC/24DC SMC TYPE                      | 1/8" | 8481     | 10  | 2780   |
| SY-7120-02 | 5/2 Single Solenoid 220AC/24DC SMC TYPE                      | 1/4" | 8481     | 10  | 2200   |
| SY-7220-02 | 5/2 Double Solenoid 220AC/24DC SMC TYPE                      | 1/4" | 8481     | 10  | 3600   |
| SY-3140-01 | 5/2 Single Solenoid 220AC/24DC SMC TYPE 10 MM, BASE MOUNTING | 1/8" | 8481     | 10  | 1860   |
| SY-5140-02 | 5/2 Single Solenoid 220AC/24DC SMC TYPE 15 MM, BASE MOUNTING | 1/4" | 8481     | 10  | 1860   |



SY3120-M5



SY5120-01



SY3140

## MISCELLANEOUS & PRINTING VALVE

| MODEL    | DESCRIPTION                                      | SIZE | HSN Code | MOQ | List Price |
|----------|--|------|----------|-----|------------|
| Tv5202   | 5/2 Single Solenoid Valve -Tiger Valve           | 1/4" | 8481     | 10  | 1380       |
| 2636065  | 5/2 Single Solenoid Valve - For Printing Machine | 1/4" | 8481     | 10  | 2100       |
| T-MFH-01 | 5/2 Single Solenoid Value-(Festo Type)           | 1/8" | 8481     | 10  | 4000       |
| T-MFH-02 | 5/2 Single Solenoid Valve- (Festo Type)          | 1/4" | 8481     | 10  | 4000       |
| S7300    | 3/2 Single Solenoid (Pneumax Type)               | 1/4" | 8481     | 10  | 1600       |
| S7200    | 5/2 Double Solenoid (Pneumax Type)               | 1/4" | 8481     | 10  | 2000       |



TV5202



2636065

| MODEL               | DESCRIPTION  | SIZE | HSN Code | MOQ | List Price |
|---------------------|--|------|----------|-----|------------|
| k22-08              | 2/2 Valve -Direct Acting Valve Big Body (GEN TYPE) | 1/8" | 8481     | 25  | 1400       |
| k23-08              | 2/2Valve - Direct Acting Valve Big Body (GEN TYPE) | 1/8" | 8481     | 25  | 1400       |
| J22-08              | 2/2 Valve -Direct Acting Valve Big Body            | 1/4" | 8481     | 25  | 1200       |
| J23-08              | 3/2Valve - Direct Acting Valve Big Body            | 1/4" | 8481     | 25  | 1250       |
| 2V-025-06           | 2/2Valve - Direct Acting Aluminnium Body           | 1/8" | 8481     | 25  | 590        |
| 2V-025-08           | 2/2Valve - Direct Acting Aluminium Body            | 1/4" | 8481     | 25  | 590        |
| 3V-025-06           | 3/2 Valve (TOP EXHAUST)- DIRECT ACTING             | 1/8" | 8481     | 25  | 580        |
| 3V-025-08           | 3/2 Valve (top exhaust)-Direct Acting              | 1/4" | 8481     | 25  | 600        |
| 3V-106              | 3/2 Solenoid Valve distracting                     | 1/8" | 8481     | 25  | 600        |
| 3V-108              | 3/2 Solenoid Valve distracting                     | 1/4" | 8481     | 25  | 600        |
| 2P025-08            | 2/2 Valve Plastic Body-Direct Acting               | 1/4" | 8481     | 25  | 600        |
| 2V-025-06B          | V SERIES 2/2 SOLENOID VALVE FOR COMPRESSOR         | 1/8" | 8481     | 25  | 600        |
| T 305.M1/<br>T23-06 | 3/2 SOLENOID VALVE JOINING TYPE SIZE 1/8" 220 AC   | 1/8" | 8481     | 10  | 780        |

**J22-08**

**T23-06**

**2P-025-08**

| MODEL     | DESCRIPTION            | SIZE | HSN Code | MOQ | List Price |
|-----------|------------------------|------|----------|-----|------------|
| 3A210-06  | 3/2 Single Pilot Valve | 1/8" | 8481     | 10  | 620        |
| 3A210-08  | 3/2 Single Pilot Valve | 1/4" | 8481     | 10  | 620        |
| 3A310-10  | 3/2 Single Pilot Valve | 3/8" | 8481     | 10  | 900        |
| 3A410-15  | 3/2 Single Pilot Valve | 1/2" | 8481     | 10  | 1450       |
| 4A-210-06 | 5/2 Single Pilot Valve | 1/8" | 8481     | 10  | 620        |
| 4A-210-08 | 5/2 Single Pilot Valve | 1/4" | 8481     | 10  | 620        |
| 4A-310-10 | 5/2 Single Pilot Valve | 3/8" | 8481     | 10  | 880        |
| 4A-410-15 | 5/2 Single Pilot Valve | 1/2" | 8481     | 10  | 1450       |
| 4A-220-06 | 5/2 Double Pilot Valve | 1/8" | 8481     | 10  | 830        |
| 4A-220-08 | 5/2 Double Pilot Valve | 1/4" | 8481     | 10  | 830        |
| 4A-320-10 | 5/2 Double Pilot Valve | 3/8" | 8481     | 10  | 1100       |
| 4A-420-15 | 5/2 Double Pilot Valve | 1/2" | 8481     | 10  | 1660       |
| 4A-230-08 | 5/3 Double Pilot Valve | 3/8" | 8481     | 10  | 1240       |
| 4A-330-10 | 5/3 Double Pilot Valve | 3/8" | 8481     | 10  | 1650       |
| 4A-430-15 | 5/3 Double Pilot Valve | 1/2" | 8481     | 10  | 2080       |

**3A210-08**

**4A210-06**

**4A210-08**

**4A410-15**

| MODEL   | DESCRIPTION                   | SIZE | HSN Code | MOQ | List Price |
|---------|-------------------------------|------|----------|-----|------------|
| S3PF-M5 | 3/2 Mushroom Push Button      | M5   | 8481     | 10  | 750        |
| S3PF-06 | 3/2 Mushroom Push Button      | 1/8  | 8481     | 10  | 750        |
| S3PF-08 | 3/2 Mushroom Push Button      | 1/4" | 8481     | 10  | 750        |
| S3HS-M5 | 3/2 Selector Knob Valve       | M5   | 8481     | 10  | 750        |
| S3HS-06 | 3/2 Selector Knob Valve       | 1/8  | 8481     | 10  | 750        |
| S3HS-08 | 3/2 Selector Knob Valve       | 1/4  | 8481     | 10  | 750        |
| S3B-M5  | 3/2 Elector Valve             | M5   | 8481     | 10  | 750        |
| S3B-06  | 3/2 Elector Valve             | 1/8  | 8481     | 10  | 750        |
| S3B-08  | 3/2 Elector Valve             | 1/4  | 8481     | 10  | 750        |
| S3R-M5  | 3/2 Roller Lever              | M5   | 8481     | 10  | 750        |
| S3R-06  | 3/2 Roller Lever              | 1/8  | 8481     | 10  | 750        |
| S3R-08  | 3/2 Roller Lever              | 1/4  | 8481     | 10  | 750        |
| S3L-M5  | 3/2 Passive Roller Lever      | M5   | 8481     | 10  | 750        |
| S3L-06  | 3/2 Passive Roller Lever      | 1/8  | 8481     | 10  | 750        |
| S3L-08  | 3/2 Passive Roller Lever      | 1/4  | 8481     | 10  | 750        |
| S3HL-M5 | 3/2 Knob                      | M5   | 8481     | 10  | 750        |
| S3HL-06 | 3/2 Knob                      | 1/8  | 8481     | 10  | 750        |
| S3HL-08 | 3/2 Knob                      | 1/4  | 8481     | 10  | 750        |
| S3HL-06 | 3/2 Knob                      | 1/4  | 8481     | 10  | 750        |
| S3V-M5  | 3/2 Linear Control            | M5   | 8481     | 10  | 750        |
| S3V-06  | 3/2 Linear Control            | 1/8  | 8481     | 10  | 750        |
| S3V-08  | 3/2 Linear Control            | 1/4  | 8481     | 10  | 750        |
| S3PL-M5 | 3/2 Push Button Mushroom Lock | M5   | 8481     | 10  | 750        |
| S3PL-06 | 3/2 Push Button Mushroom Lock | 1/8  | 8481     | 10  | 750        |
| S3PL-08 | 3/2 Push Button Mushroom Lock | 1/4  | 8481     | 10  | 750        |
| S3PP-M5 | 3/2 Push Button Plain         | M5   | 8481     | 10  | 750        |
| S3PP-06 | 3/2 Push Button Plain         | 1/8  | 8481     | 10  | 750        |
| S3PP-08 | 3/2 Push Button Plain         | 1/4  | 8481     | 10  | 750        |
| S3PM-M5 | 3/2 Push Button Plain         | M5   | 8481     | 10  | 750        |
| S3PM-06 | 3/2 Push Button Plain         | 1/8  | 8481     | 10  | 750        |
| S3PM-08 | 3/2 Push Button Plain         | 1/4  | 8481     | 10  | 750        |



S3PF-M5



S3HS-M5



S3B-M5



S3R-M5



S3L-M5



S3HL-M5



S3V-M5



S3PL-M5



S3PP-M5



23A-L



34MQK-E20L



45SQF-00



Hyva-3D



F22-L



BKQAF34-A



BKQAF34-B



5CV-D



6CV-D



F34-B



FBH45-12



FBH45-10



HXQF-24

| MODEL      | DESCRIPTION   | SIZE | HSN Code | MOQ | List Price |
|------------|---|------|----------|-----|------------|
| 23A-L      | Hydraulic Pressure Dump Truck Control Valves                    | 1/4" | 8481     | 5   | 2500       |
| 34MQK-E20L | Slow Down Dump Truck Control Valves                             | 1/4" | 8481     | 5   | 10500      |
| 45SQF-00   | Combination Dump Truck Control Manual Valves                    | 1/4" | 8481     | 5   | 3300       |
| Hyva - 3D  | Hyva 2 Way Dump Truck Control with HNBR Seal and Pressure Reset | 1/8" | 8481     | 5   | 4400       |
| F22-L      | 3/2 Way Dump Truck Controls Aluminium Hydraulic Limiting Valve  | 1/4" | 8481     | 5   | 2200       |
| BKQAF34-A  | Proportional Dump Truck Controls With 0.5 to 12 Bar For CAB     | 1/4" | 8481     | 5   | 3300       |
| BKQAF34-B  | Automatic Locked Dump Truck Control Valve                       | 1/4" | 8481     | 5   | 3300       |
| 5CV-D      | Five Hole Dump Truck Combination Controls Valves                | 3/8" | 8481     | 5   | 3800       |
| 6CV-D      | Six Hole Dump Truck Combination Control Valves                  | 3/8" | 8481     | 5   | 4500       |
| F34-B      | CAB Section Dump Truck Controls                                 | 1/4" | 8481     | 5   | 2400       |
| FBH45-12   | Parker Chelsea Proportional Dump Truck Controls with Fitting    | 1/4" | 8481     | 5   | 5000       |
| FBH45-10   | Parker Chelsea Proportional Dump Truck Control                  | 1/8" | 8481     | 5   | 5200       |
| HXQF-24    | Hydraulic Dump Truck Controls Aluminium Valve                   | 3/8" | 8481     | 5   | 5000       |
| 71094      | Hyva Dump Truck Valve   | 1/4" | 8481     | 5   | 3000       |

| MODEL  | DESCRIPTION        | SIZE | HSN Code | MOQ | List Price |
|--------|--------------------|------|----------|-----|------------|
| GRL-01 | Flow Control Valve | 1/8" | 8481     | 20  | 530        |
| GRL-02 | Flow Control Valve | 1/4" | 8481     | 20  | 620        |
| GRL-03 | Flow Control Valve | 3/8" | 8481     | 20  | 780        |
| GRL-04 | Flow Control Valve | 1/2" | 8481     | 20  | 1450       |



GRL

| MODEL  | DESCRIPTION         | SIZE | HSN Code | MOQ | List Price |
|--------|---------------------|------|----------|-----|------------|
| PCV-01 | Pilot Control Valve | 1/8" | 8481     | 10  | 1770       |
| PCV-02 | Pilot Control Valve | 1/4" | 8481     | 10  | 1770       |
| PCV-03 | Pilot Control Valve | 3/8" | 8481     | 10  | 2680       |
| PCV-04 | Pilot Control Valve | 1/2" | 8481     | 10  | 3150       |



PCV

| MODEL     | DESCRIPTION                                   | SIZE | HSN Code | MOQ | List Price |
|-----------|---|------|----------|-----|------------|
| K25-DH10  | 5/2 SINGLE (SHRADDER TYPE)                    | 3/8" | 8481     | 10  | 2800       |
| K25-DH15  | 5/2 SINGLE (SHRADDER TYPE)                    | 1/2" | 8481     | 10  | 2800       |
| K25-DH20  | 5/2 SINGLE (SHRADDER TYPE)                    | 3/4" | 8481     | 5   | 7100       |
| K25-DH25  | 5/2 SINGLE (SHRADDER TYPE)                    | 1"   | 8481     | 5   | 7200       |
| K25-D2H10 | 5/2 DOUBLE (SHRADDER TYPE)                    | 3/8" | 8481     | 10  | 3600       |
| K25-D2H15 | 5/2 DOUBLE (SHRADDER TYPE)                    | 1/2" | 8481     | 10  | 4100       |
| K25-D2H20 | 5/2 DOUBLE (SHRADDER TYPE)                    | 3/4" | 8481     | 5   | 9000       |
| K25-D2H25 | 5/2 DOUBLE (SHRADDER TYPE)                    | 1"   | 8481     | 5   | 9000       |
| K23-JD15W | 3/2" SINGLE Solenoid-Puppet Valve for Presses | 1/2" | 8481     | 5   | 3000       |
| K23-JD20W | 3/2" SINGLE Solenoid-Puppet Valve for Presses | 3/4" | 8481     | 5   | 3300       |
| K23-JD25W | 3/2 SINGLE Solenoid-Puppet Valve for Presses  | 1"   | 8481     | 5   | 3600       |



K25-DH20



K25-D2H15



K23-JD15



K23-JD15W

| MODEL    | DESCRIPTION                             | SIZE | HSN Code | MOQ | List Price |
|----------|---|------|----------|-----|------------|
| GV-15    | 3Way Solenoid Valve- (EP Type)          | 1/2" | 8481     | 5   | 3300       |
| GV-20    | 3Way Solenoid Valve- (EP Type)          | 3/4" | 8481     | 5   | 5300       |
| GV-25    | 3Way Solenoid Valve- (EP-Type)          | 1"   | 8481     | 5   | 7200       |
| HP32-08  | 3/2 Single Solenoid Valve (Up to 16 Kg) | 1/4" | 8481     | 5   | 2200       |
| HP32-15A | 3/2 Single Solenoid Valve (Up to 25 Kg) | 1/2" | 8481     | 5   | 3300       |



GV-15



High Pressure 3x2 Solenoid Valve

| MODEL      | DESCRIPTION               | SIZE | HSN Code | MOQ | List Price |
|------------|---------------------------|------|----------|-----|------------|
| FG2541-15L | 5/2 Single Solenoid Valve | 1/2" | 8481     | 5   | 5300       |
| FG2542-15L | 5/2 Double Solenoid Valve | 1/2" | 8481     | 5   | 6300       |
| FG2561-20L | 5/2 Single Solenoid Valve | 3/4" | 8481     | 5   | 6300       |
| FG2562-20L | 5/2 Double Solenoid Valve | 3/4" | 8481     | 5   | 7400       |
| FG2581-25L | 5/2 Single Solenoid Valve | 1"   | 8481     | 5   | 7200       |
| FG2582-25L | 5/2 Double Solenoid Valve | 1"   | 8481     | 5   | 7700       |



FG2542-15L



FG2541-15L

**INDUSTRIAL QUALITY**

| MODEL       | DESCRIPTION                              | SIZE   | HSN Code | MOQ | List Price |
|-------------|--|--------|----------|-----|------------|
| 2TB-650-65  | 2/2Diaphragm Valve - Brass Body DIN COIL | 2-1/2" | 8481     | 5   | 21000      |
| 2TB-750-75  | 2/2Diaphragm Valve - Brass Body DIN COIL | 3"     | 8481     | 5   | 26000      |
| 2TB-100-100 | 2/2"Diaphragm Valve- Brass Body DIN COIL | 4"     | 8481     | 5   | 56000      |



2TB SOLENOID VALVE

**COMMERCIAL QUALITY**

| MODEL     | DESCRIPTION                                     | SIZE   | HSN Code | MOQ | List Price |
|-----------|---|--------|----------|-----|------------|
| 2W-025-08 | 2/2 Direct Operating Solenoid Valve Copper Coil | 1/4"   | 8481     | 20  | 950        |
| 2W-040-10 | 2/2 Direct Operating Solenoid Valve Copper Coil | 3/8"   | 8481     | 10  | 1450       |
| 2W-160-15 | 2/2 DIAPHRAM VALVE COPPER COIL                  | 1/2"   | 8481     | 20  | 1800       |
| 2W-200-20 | 2/2 DIAPHRAM VALVE COPPER COIL                  | 3/4"   | 8481     | 10  | 1900       |
| 2W-250-25 | 2/2 DIAPHRAM VALVE COPPER COIL                  | 1"     | 8481     | 10  | 2650       |
| 2W-350-35 | 2/2 DIAPHRAM VALVE COPPER COIL                  | 1-1/4" | 8481     | 5   | 5900       |
| 2W-400-40 | 2/2 DIAPHRAM VALVE COPPER COIL                  | 1-1/2" | 8481     | 5   | 5900       |
| 2W-500-50 | 2/2 DIAPHRAM VALVE COPPER COIL                  | 2"     | 8481     | 5   | 7800       |

Note- PLUG COIL PRICE EXTRA SIZE 1/4" TO 1"=150 SIZE 1-1/4" TO 2"=250

**NORMALLY OPEN VALVE**

| MODEL        | DESCRIPTION                             | SIZE   | HSN Code | MOQ | List Price |
|--------------|---|--------|----------|-----|------------|
| 2W-160-15N/0 | 2/2 NORMALLY OPEN VALVE                 | 1/2"   | 8481     | 10  | 3800       |
| 2W-200-20N/0 | 2/2 NORMALLY OPEN VALVE                 | 3/4"   | 8481     | 10  | 4300       |
| 2W-250-25N/0 | 2/2 NORMALLY OPEN VALVE                 | 1"     | 8481     | 10  | 5200       |
| 2W-400-40N/0 | 2/2 NORMALLY OPEN VALVE                 | 1 1/2" | 8481     | 2   | 12000      |
| 2W-500-50N/0 | 2/2 NORMALLY OPEN VALVE                 | 2"     | 8481     | 2   | 18000      |
| 955405       | 2/2 NORMALLY OPEN VALVE (Economy Model) | 3/4"   | 8481     | 10  | 3800       |
| 927400       | 2/2 normally closed straight valve      | 3/4"   | 8481     | 10  | 3600       |
| 927500       | 2/2 normally closed straight valve      | 1"     | 8481     | 10  | 3700       |

| MODEL     | DESCRIPTION                                      | SIZE | HSN Code | MOQ | List Price |
|-----------|--|------|----------|-----|------------|
| TP22-08   | 2/2 TP Series                                    | 1/4" | 8481     | 10  | 1600       |
| TP23-08   | 3/2 TP SERIES NORMALLY OPEN                      | 1/4" | 8481     | 10  | 1700       |
| SVZ-2.5   | 2/2 DC24V/AC220V FOR WELDING                     | 1/8" | 8481     | 10  | 1020       |
| 2v-130-15 | 2/2 SOLENOID VALVE                               | 1/2" | 8481     | 10  | 3200       |
| ZDP2005   | SPRAY VALVE SIZE M5 PRESSURE 10 BAR TEMP 5-150 C |      | 8481     | 10  | 1340       |

| MODEL    | DESCRIPTION                                     | SIZE | HSN Code | MOQ | List Price |
|----------|---|------|----------|-----|------------|
| 5404-04D | 2/2 High Pressure Diaphragm Valve (up to 40 Kg) | 1/2" | 8481     | 10  | 4800       |
| 5404-06D | 2/2 High Pressure Diaphragm Valve (up to 35 Kg) | 3/4" | 8481     | 10  | 9000       |
| 5404-08D | 2/2 High Pressure Diaphragm Valve (up to 35 Kg) | 1"   | 8481     | 10  | 9000       |



2W-025-08



2W-160-15



2W-400-40



2W160-15 N/0



927400



TP23-08



2v-130-15



SVZ-2.5



ZDP - 2005



5404-04D To 08-D

| MODEL     | DESCRIPTION                      | SIZE   | HSN Code | MOQ | List Price |
|-----------|----------------------------------|--------|----------|-----|------------|
| 2S-025-08 | 2/2 Direct Operating Valve SS304 | 1/4"   | 8481     | 10  | 1700       |
| 2S-040-10 | 2/2Direct Operating VALVE SS304  | 3/8"   | 8481     | 10  | 2050       |
| 2S-160-15 | 2/2 DIAPHARMA VALVE SS304        | 1/2"   | 8481     | 10  | 2500       |
| 2S-200-20 | 2/2 DIAPHRAMA VALVE SS304        | 3/4"   | 8481     | 10  | 2600       |
| 2S-250-25 | 2/2 DIAPHARMA VALVE SS304        | 1"     | 8481     | 10  | 3450       |
| 2S-350-35 | 2/2 DIAPHARMA VALVE SS304        | 1-1/4" | 8481     | 5   | 6800       |
| 2S-400-40 | 2/2 DIAPHARMA VALVE SS304        | 1-1/2" | 8481     | 5   | 7300       |
| 2S-500-50 | 2/2 DIAPHARMA VALVE SS304        | 2"     | 8481     | 5   | 9500       |



2S-025-08



2S-160-15



2S-400-40

Note- PLUG COIL PRICE EXTRA SIZE 1/4" TO 1"=150 SIZE 1-1/4" TO 2"=250

#### Steam Valve Working Press 15 KG Temp 180 degree Celsius

| MODEL     | DESCRIPTION                            | SIZE | HSN Code | MOQ | List Price |
|-----------|--|------|----------|-----|------------|
| 2L-170-15 | 2/2Servo Operated For Steam Bras Body  | 1/2" | 8481     | 5   | 6400       |
| 2L-170-20 | 2/2Servo Operated For Steam Brass Body | 3/4" | 8481     | 5   | 6800       |
| 2L-200-25 | 2/2Servo Operated For Steam Brass Body | 1"   | 8481     | 5   | 7500       |
| 2L-300-40 | 2/2Servo Operated For Steam Brass Body | 1.5" | 8481     | 2   | 11000      |
| 2L-400-50 | 2/2Servo Operated For Steam Brass Body | 2"   | 8481     | 2   | 21000      |



2L-170-15 To 50

Note- PLUG COIL PRICE EXTRA SIZE 1/2" TO 2"= Rs. 250

#### DIRECT ACTING VALVES

| MODEL        | DESCRIPTION              | SIZE | HSN Code | MOQ | List Price |
|--------------|--------------------------|------|----------|-----|------------|
| CS720-08(16) | 2/2 BRASS BODY UPTO 16KG | 1/4" | 8481     | 10  | 1500       |
| CS720-10(16) | 2/2 BRASS BODY UPTO 16KG | 3/8" | 8481     | 10  | 1500       |
| CS720-15(16) | 2/2 BRASS BODY UPTO 10KG | 1/2" | 8481     | 10  | 1500       |
| CS720-15(25) | 2/2 BRASS BODY UPTO 25KG | 1/2" | 8481     | 10  | 2100       |
| CS720-15(40) | 2/2 BRASS BODY UPTO 40KG | 1/2" | 8481     | 10  | 2100       |
| CS720-15(80) | 2/2 BRASS BODY UPTO 80KG | 1/2" | 8481     | 10  | 2100       |



CS 720

| MODEL    | DESCRIPTION                           | SIZE | HSN Code | MOQ | List Price |
|----------|---------------------------------------|------|----------|-----|------------|
| PU220-02 | 2/2 Valve Brass Body - Direct Acting  | 1/4" | 8481     | 25  | 900        |
| PU220-04 | 12/2 BRASS DIAPHRAGM VALVE for Vaccum | 1/2" | 8481     | 10  | 3300       |
| PU220-06 | 2/2 BRASS DIAPHRAGM VALVE for Vaccum  | 3/4" | 8481     | 10  | 4200       |
| PU200-08 | 2/2 BRASS DIAPHRAGM VALVE for Vaccum  | 1"   | 8481     | 10  | 5300       |



PU220-04-08

| MODEL  | DESCRIPTION        | SIZE   | HSN Code | MOQ | List Price |
|--|--------------------|--------|----------|-----|------------|
| <b>ANGLE SEAT VALVE-FLANGE TYPE, PA ACTUATOR SINGLE ACTING ,NG</b> |                    |        |          |     |            |
| FY-15  | FLANGE Y-TYPE VALE | 1/2"   | 8481     | 2   | 6600       |
| FY-20  | FLANGE Y-TYPE VALE | 3/4"   | 8481     | 2   | 7100       |
| FY-25  | FLANGE Y-TYPE VALE | 1"     | 8481     | 2   | 7700       |
| FY-32  | FLANGE Y-TYPE VALE | 1-1/4" | 8481     | 2   | 13200      |
| FY-40  | FLANGE Y-TYPE VALE | 1-1/2" | 8481     | 2   | 13200      |
| FY-50  | FLANGE Y-TYPE VALE | 2"     | 8481     | 2   | 16500      |

FLANGE



FY-15

| <b>GLOBE CONTROL VALVE.-T-TYPE, FEMALE ACTUATOR, DOUBLE ACTING NC</b> |                       |        |      |   |      |
|---|-----------------------|--------|------|---|------|
| GY-15   | PNEUMATIC GLOBE VALUE | 1/2"   | 8481 | 5 | 3000 |
| GY-20   | PNEUMATIC GLOBE VALUE | 3/4"   | 8481 | 5 | 3500 |
| GY-25   | PNEUMATIC GLOBE VALUE | 1"     | 8481 | 5 | 4000 |
| GY-32   | PNEUMATIC GLOBE VALUE | 1-1/4" | 8481 | 5 | 6600 |
| GY-40   | PNEUMATIC GLOBE VALUE | 1-1/2" | 8481 | 5 | 7600 |
| GY-50   | PNEUMATIC GLOBE VALUE | 2"     | 8481 | 5 | 8700 |

GLOBE



GY-15

| <b>3-WAY SEAT VALVE, FEMALE THREAD PA ACTUATOR, SINGLE ACTING</b> |                       |        |      |   |       |
|---|-----------------------|--------|------|---|-------|
| TY-15   | PNEUMATIC 3 WAY VALVE | 1/2"   | 8481 | 2 | 10800 |
| TY-20   | PNEUMATIC 3 WAY VALVE | 3/4"   | 8481 | 2 | 12000 |
| TY-25   | PNEUMATIC 3 WAY VALVE | 1"     | 8481 | 2 | 13500 |
| TY-32   | PNEUMATIC 3 WAY VALVE | 1-1/4" | 8481 | 2 | 23000 |
| TY-40   | PNEUMATIC 3 WAY VALVE | 1-1/2" | 8481 | 2 | 28500 |
| TY-50   | PNEUMATIC 3 WAY VALVE | 2"     | 8481 | 2 | 33600 |

3-WAY



TY-15

**2/2 WAY DRAIN VALVE, FEMALE THREAD, PA ACTUATOR, SINGLE ACTING**

|       |                        |        |      |   |      |
|-------|------------------------|--------|------|---|------|
| LY-15 | PNEUMATIC L-TYPE VALVE | 1/2"   | 8481 | 2 | 4000 |
| LY-20 | PNEUMATIC L-TYPE VALVE | 3/4"   | 8481 | 2 | 4000 |
| LY-25 | PNEUMATIC L-TYPE VALVE | 1"     | 8481 | 2 | 4200 |
| LY-32 | PNEUMATIC L-TYPE VALVE | 1-1/4" | 8481 | 2 | 6400 |
| LY-40 | PNEUMATIC L-TYPE VALVE | 1-1/2" | 8481 | 2 | 6600 |
| LY-50 | PNEUMATIC L-TYPE VALVE | 2"     | 8481 | 2 | 9000 |



LY-15

**ANGLE VALVES FOR STEAM APPLICATION - 180 DEGREE CELSIUS**

| MODEL    | DESCRIPTION                                | SIZE   | HSN Code | MOQ | List Price |
|----------|--|--------|----------|-----|------------|
| Y-15     | Y TYPE ANGEL VALVE SS304-SINGLE ACTING     | 1/2"   | 8481     | 10  | 2850       |
| Y-20     | Y TYPE ANGEL VALVE SS304-SINGLE ACTING     | 3/4"   | 8481     | 10  | 3150       |
| Y-25     | Y TYPE ANGEL VALVE SS304-SINGLE ACTING     | 1"     | 8481     | 10  | 3900       |
| Y-32     | Y TYPE ANGEL VALVE SS304-SINGLE ACTING     | 1-1/4" | 8481     | 5   | 6550       |
| Y-40     | Y TYPE ANGEL VALVE SS304-SINGLE ACTING     | 1-1/2" | 8481     | 5   | 6800       |
| Y-50     | Y TYPE ANGEL VALVE SS304-SINGLE ACTING     | 2"     | 8481     | 5   | 8800       |
| Y-65     | Y TYPE ANGEL VALVE SS304-SINGLE ACTING     | 2-1/2" | 8481     | 2   | 18000      |
| Y-80     | Y TYPE ANGEL VALVE SS304-SINGLE ACTING     | 3"     | 8481     | 2   | 23200      |
| Q2HD-15Z | SINGLE ACTING PILOT OPERATED VALVE (BRASS) | 1/2"   | 8481     | 10  | 1680       |
| Q2HD-20Z | SINGLE ACTING PILOT OPERATED VALVE (BRASS) | 3/4"   | 8481     | 10  | 2400       |
| Q2HD-25Z | SINGLE ACTING PILOT OPERATED VALVE (BRASS) | 1"     | 8481     | 10  | 3100       |
| Q2HD-40Z | SINGLE ACTING PILOT OPERATED VALVE (BRASS) | 1-1/2" | 8481     | 5   | 6400       |
| Q2HD-50Z | SINGLE ACTING PILOT OPERATED VALVE (BRASS) | 2"     | 8481     | 5   | 7200       |



Y-15 To 80



Y-40



Q2HZ-25Z

**DUST COLLECTIVE VALVE FEAMLE THREAD**

| MODEL    | DESCRIPTION                                | SIZE   | HSN Code | MOQ | List Price |
|----------|--|--------|----------|-----|------------|
| RMF-25   | DUST COLLECTING VALVE-Female Thread        | 1"     | 8481     | 10  | 1550       |
| RMF-40   | DUST COLLECTING VALVE-Female Thread        | 1-1/2" | 8481     | 10  | 3100       |
| RMF-50   | DUST COLLECTING VALVE-Female Thread        | 2"     | 8481     | 5   | 5400       |
| RMF-62   | DUST COLLECTING VALVE-Female Thread        | 2-1/2" | 8481     | 5   | 6100       |
| RMF-76   | DUST COLLECTING VALVE-Female Thread        | 3"     | 8481     | 5   | 6200       |
| DMF-50   | DUST COLLECTING VALVE-Female Thread Direct | 2"     | 8481     | 5   | 5100       |
| DMF-62   | DUST COLLECTING VALVE-Female Thread Direct | 2-1/2" | 8481     | 5   | 5800       |
| DMF-75   | DUST COLLECTING VALVE-Female Thread Direct | 3"     | 8481     | 5   | 7200       |
| RMF-25DD | DUST COLLECTING VALVE-Pipe Thread          | 35MM   | 8481     | 5   | 3800       |
| RMF-45DD | DUST COLLECTING VALVE-Pipe Thread          | 50MM   | 8481     | 5   | 5600       |



RMF-25



DMF-76



RMF-25DD

**SOLENOID VALVES FOR STEAM PURPOSE - 180°C**

| MODEL | DESCRIPTION                            | SIZE | HSN Code | MOQ | List Price |
|-------|--|------|----------|-----|------------|
| DL6C  | STEAM VALVE - Brass Without Knob       | 1/4" | 8481     | 10  | 1250       |
| DL6K  | STEAM VALVE with KNOB - Laundry Valve  | 1/4" | 8481     | 10  | 1350       |
| DL6F  | STEAM VALVE with KNOB - Pressure 25 KG | 1/4" | 8481     | 10  | 1900       |



DL6K

DL 6F

**ELECTRIC PROPORTIONAL VALVE**

| MODEL       | DESCRIPTION                 | HSN Code | MOQ | List Price |
|-------------|-----------------------------|----------|-----|------------|
| ITV1050-332 | ELECTRIC PROPORTIONAL VALVE | 8481     | 5   | 15000      |
| ITV2050-132 | ELECTRIC PROPORTIONAL VALVE | 8481     | 5   | 16500      |
| ITV3050-333 | ELECTRIC PROPORTIONAL VALVE | 8481     | 5   | 20000      |



DL6C



ITV

**DUST COLLECTING VALVE FEMALE THREAD/ NUT & PLUNGER**

| MODEL                    | DESCRIPTION   | HSN Code | MOQ | List Price |
|--------------------------|---|----------|-----|------------|
| CS-S70                   | Ball Valve with Stainer- Suitable for Autodrain               | 8481     | 20  | 500        |
| TIMER                    | Dual Setting Timer - On time 0.5 to 10 Second, Off time 0.5 T | 8481     | 20  | 550        |
| NUT 4V VALVE             | SPARE NUT FOR 9MM PLUNGERS AND VALVES                         | 8481     | 100 | 20         |
| PLUNGER FOR 9MM THREADED | PLUNGER SPARE THREADED FOR 9MM COIL THREAD M12X0.5            | 8481     | 100 | 330        |



CS 70



TIMER



PLUNGER



NUT 4V

**AUTO DRAIN VALVE SERIES**

| MODEL           | DESCRIPTION  | SIZE | HSN Code | MOQ | List Price |
|-----------------|--|------|----------|-----|------------|
| CS720 9MM+TIMER | ON TIME 5 Sec, OFF Time 0-30 Mins.   | 1/2" | 8481     | 10  | 1800       |
| ADF695          | Stainless Steel Auto Drain + Valve-I+ Stainer (New)  | 1/2" | 8481     | 10  | 2650       |
| ADV 15T         | Brass Auto Drain Valve + Timer-I + Stainer   | 1/2" | 8481     | 10  | 2000       |
| CS720+TIMER     | CS720 1/2 + Dual Setting Timer - On time 0.5 to 10 Second, Off time 0.5 To 45 Minutes (adjustable) | 1/2" | 8481     | 10  | 1825       |



CS 720 + TIMER



ADV 15

| MODEL     | DESCRIPTION                       | SIZE   | HSN Code | MOQ | List Price |
|-----------|-----------------------------------|--------|----------|-----|------------|
| HD2-08R/L | ROTOR COUPLING 2 WAY RIGHT / LEFT | 1/4"   | 8479     | 10  | 2600       |
| HD2-10R/L | ROTOR COUPLING 2 WAY RIGHT / LEFT | 3/8"   | 8479     | 10  | 2800       |
| HD2-15R/L | ROTOR COUPLING 2 WAY RIGHT / LEFT | 1/2"   | 8479     | 10  | 3000       |
| HD2-20R/L | ROTOR COUPLING 2 WAY RIGHT / LEFT | 3/4"   | 8479     | 10  | 4600       |
| HD2-25R/L | ROTOR COUPLING 2 WAY RIGHT / LEFT | 1"     | 8479     | 10  | 4600       |
| HD2-32R/L | ROTOR COUPLING 2 WAY RIGHT / LEFT | 1 1/4" | 8479     | 5   | 8800       |
| HD2-40R/L | ROTOR COUPLING 2 WAY RIGHT / LEFT | 1 1/2" | 8479     | 5   | 9500       |
| HD2-50R/L | ROTOR COUPLING 2 WAY RIGHT / LEFT | 2"     | 8479     | 5   | 15000      |



HD-2WAY

| MODEL      | DESCRIPTION                       | SIZE   | HSN Code | MOQ | List Price |
|------------|-----------------------------------|--------|----------|-----|------------|
| HD03-08R/L | ROTOR COUPLING 3 WAY LEFT / RIGHT | 1/4"   | 8479     | 10  | 3400       |
| HD03-10R/L | ROTOR COUPLING 3 WAY LEFT / RIGHT | 3/8"   | 8479     | 10  | 3600       |
| HD03-15R/L | ROTOR COUPLING 3 WAY LEFT / RIGHT | 1/2"   | 8479     | 10  | 3700       |
| HD03-20R/L | ROTOR COUPLING 3 WAY LEFT / RIGHT | 3/4"   | 8479     | 10  | 5100       |
| HD03-25R/L | ROTOR COUPLING 3 WAY LEFT / RIGHT | 1"     | 8479     | 10  | 5300       |
| HD03-32R/L | ROTOR COUPLING 3 WAY LEFT / RIGHT | 1 1/4" | 8479     | 5   | 9400       |
| HD03-40R/L | ROTOR COUPLING 3 WAY LEFT / RIGHT | 1 1/2" | 8479     | 5   | 11000      |
| HD03-50R/L | ROTOR COUPLING 3 WAY LEFT / RIGHT | 2"     | 8479     | 5   | 18000      |



HD-3WAY

**HDSS-2WAY**

MOQ 10

| ITEM NAME                        | DESCRIPTION  | HSN Code | List Price |
|----------------------------------|--|----------|------------|
| HDSS-15R (1/2" 2 WAY RIGHT/LEFT) | HD SERIES SS-304 ROTOR COUPLING 3 WAY RIGHT/LEFT 1/2 | 84879000 | 5200       |
| HDSS-20R (3/4" 2 WAY RIGHT/LEFT) | HD SERIES SS-304 ROTOR COUPLING 3 WAY RIGHT/LEFT 3/4 | 84879000 | 7200       |
| HDSS-25R (1" 2 WAY RIGHT/LEFT)   | HD SERIES SS-304 ROTOR COUPLING 3 WAY RIGHT/LEFT 1   | 84879000 | 7700       |



HDSS-2WAY

**PNEUMATIC ACTUATOR DOUBLE ACTING**

| MODEL  | DESCRIPTION               | CH SIZE | HSN Code | MOQ | TORQUE  | List Price |
|--------|---------------------------|---------|----------|-----|---------|------------|
| ACT32  | ACTUATOR ISO 5211 (NAMUR) | 9       | 8481     | 10  | 7.5nm   | 2500       |
| ACT40  | ACTUATOR ISO 5211 (NAMUR) | 11      | 8481     | 10  | 14.5nm  | 2500       |
| ACT52  | ACTUATOR ISO 5211 (NAMUR) | 11      | 8481     | 10  | 20.8nm  | 2600       |
| ACT63  | ACTUATOR ISO 5211 (NAMUR) | 14      | 8481     | 10  | 36.6nm  | 3600       |
| ACT75  | ACTUATOR ISO 5211 (NAMUR) | 14      | 8481     | 5   | 58.8nm  | 4200       |
| ACT83  | ACTUATOR ISO 5211 (NAMUR) | 17      | 8481     | 5   | 72.2nm  | 5200       |
| ACT92  | ACTUATOR ISO 5211 (NAMUR) | 17      | 8481     | 5   | 113.7nm | 6800       |
| ACT105 | ACTUATOR ISO 5211 (NAMUR) | 22      | 8481     | 5   | 175nm   | 9000       |
| ACT125 | ACTUATOR ISO 5211 (NAMUR) | 22      | 8481     | 2   | 295nm   | 15000      |
| ACT145 | ACTUATOR ISO 5211 (NAMUR) | 27      | 8481     | 2   | 463nm   | 19000      |
| ACT160 | ACTUATOR ISO 5211 (NAMUR) | 27      | 8481     | 2   | 609nm   | 29000      |
| ACT190 | ACTUATOR ISO 5211 (NAMUR) | 36      | 8481     | 2   | 1135nm  | 40000      |
| ACT210 | ACTUATOR ISO 5211 (NAMUR) | 36      | 8481     | 2   | 1713nm  | 54000      |



ACTUATOR

| MODEL                 | SPARE PART ACTUATOR (SPRING) |                       |                       |                       |                        |
|-----------------------|------------------------------|-----------------------|-----------------------|-----------------------|------------------------|
| Actuator Spring At 52 | Actuator Spring At 63        | Actuator Spring At 75 | Actuator Spring At 83 | Actuator Spring At 92 | Actuator Spring At 105 |
| 75                    | 100                          | 125                   | 175                   | 200                   | 275                    |



Actuator Spring

| MODEL     | SPARE PART ACTUATOR (STAR) |            |            |            |            |
|-----------|----------------------------|------------|------------|------------|------------|
| Star 9x11 | Star 11x14                 | Star 14x17 | Star 17x22 | Star 22x27 | Star 27x36 |
| 40        | 80                         | 90         | 175        | 250        | 700        |

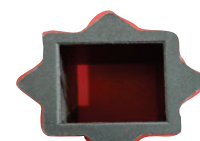

Star

| MODEL   | DESCRIPTION                                    | SIZE   | HSN Code | MOQ | List Price |
|---------|--|--------|----------|-----|------------|
| EAS     | SPARE MOTOR FOR MOTORISED VALVE 220AC/24DC     |        | 8481     | 10  | 1650       |
| EAV2-15 | 2 WAY BRASS VALVE + MOTORISED VALVE 220AC/24DC | 1/2"   | 8481     | 10  | 2400       |
| EAV2-20 | 2 WAY BRASS VALVE + MOTORISED VALVE 220AC/24DC | 3/4"   | 8481     | 10  | 2800       |
| EAV2-25 | 2 WAY BRASS VALVE + MOTORISED VALVE 220AC/24DC | 1"     | 8481     | 10  | 3300       |
| EAV2-32 | 2 WAY BRASS VALVE + MOTORISED VALVE 220AC/24DC | 1-1/4" | 8481     | 5   | 5400       |
| EAV2-40 | 2 WAY BRASS VALVE + MOTORISED VALVE 220AC/24DC | 1-1/2" | 8481     | 5   | 5500       |
| EAV2-50 | 2 WAY BRASS VALVE + MOTORISED VALVE 220AC/24DC | 2"     | 8481     | 5   | 7000       |
| EAV3-15 | 3 WAY BRASS VALVE + MOTORISED VALVE 220AC/24DC | 1/2"   | 8481     | 10  | 3500       |
| EAV3-20 | 3 WAY BRASS VALVE + MOTORISED VALVE 220AC/24DC | 3/4"   | 8481     | 10  | 3600       |
| EAV3-25 | 3 WAY BRASS VALVE + MOTORISED VALVE 220AC/24DC | 1"     | 8481     | 10  | 4200       |
| EAV3-32 | 3 WAY BRASS VALVE + MOTORISED VALVE 220AC/24DC | 1-1/4" | 8481     | 5   | 8000       |
| EAV3-40 | 3 WAY BRASS VALVE + MOTORISED VALVE 220AC/24DC | 1-1/2" | 8481     | 5   | 10000      |

**EAS**

**EAV2-15**

**EAV3-15**

| MODEL         | DESCRIPTION                        | Act Size | Size   | HSN Code | List Price |
|---------------|------------------------------------|----------|--------|----------|------------|
| DN-15 BV3-SE  | 3PC BALL VALVE WITH ACTUATOR32 MM  | 32       | 1/2"   | 8481     | 5400       |
| DN-20 BV3-SE  | 3PC BALL VALVE WITH ACTUATOR52 MM  | 52       | 3/4"   | 8481     | 5400       |
| DN-25 BV3-SE  | 3PC BALL VALVE WITH ACTUATOR52 MM  | 52       | 1"     | 8481     | 6000       |
| DN-32 BV3-SE  | 3PC BALL VALVE WITH ACTUATOR63 MM  | 63       | 1-1/4" | 8481     | 8400       |
| DN-40 BV3-SE  | 3PC BALL VALVE WITH ACTUATOR63 MM  | 63       | 1-1/2" | 8481     | 10200      |
| DN-50 BV3-SE  | 3PC BALL VALVE WITH ACTUATOR75 MM  | 75       | 2"     | 8481     | 13400      |
| DN-65 BV3-SE  | 3PC BALL VALVE WITH ACTUATOR83 MM  | 83       | 2-1/2" | 8481     | 23400      |
| DN-75 BV3-SE  | 3PC BALL VALVE WITH ACTUATOR92MM   | 92       | 3"     | 8481     | 33800      |
| DN-100 BV3-SE | 3PC BALL VALVE WITH ACTUATOR105 MM | 105      | 4"     | 8481     | 49500      |

**ALL MOQ = 5**

**AT-2014 + ACT**

| MODEL        | DESCRIPTION                               | Act Size | Size   | HSN Code | List Price |
|--------------|---|----------|--------|----------|------------|
| DN-15 BV2-SE | ACTUATOR WITH SS304 BALL VALVE 2 PCS 32MM | 32       | 1/2"   | 8481     | 4050       |
| DN-20 BV2-SE | ACTUATOR WITH SS304 BALL VALVE 2 PCS 52MM | 52       | 3/4"   | 8481     | 4750       |
| DN-25 BV2-SE | ACTUATOR WITH SS304 BALL VALVE 2 PCS 52MM | 52       | 1"     | 8481     | 5650       |
| DN-32 BV2-SE | ACTUATOR WITH SS304 BALL VALVE 2 PCS 63MM | 63       | 1-1/4" | 8481     | 8000       |
| DN-40 BV2-SE | ACTUATOR WITH SS304 BALL VALVE 2 PCS 63MM | 63       | 1-1/2" | 8481     | 9900       |
| DN-50 BV2-SE | ACTUATOR WITH SS304 BALL VALVE 2 PCS 75MM | 75       | 2"     | 8481     | 13000      |

**ALL MOQ = 5**

**AT-2013 + ACT**

ALL MOQ = 5

| MODEL      | DESCRIPTION                        | Act Size | Size   | HSN Code | List Price |
|------------|------------------------------------|----------|--------|----------|------------|
| DN15-BVL/T | 3 WAY BALL/VALVE L-PORT/T-PORT32MM | 32       | 1/2"   | 8481     | 5300       |
| DN20-BVL/T | 3 WAY BALL/VALVE L-PORT/T-PORT52MM | 52       | 3/4"   | 8481     | 6100       |
| DN25-BVL/T | 3 WAY BALL/VALVE L-PORT/T-PORT52MM | 52       | 1"     | 8481     | 7100       |
| DN32-BVL/T | 3 WAY BALL/VALVE L-PORT/T-PORT63MM | 63       | 1-1/4" | 8481     | 11300      |
| DN40-BVL/T | 3 WAY BALL/VALVE L-PORT/T-PORT63MM | 63       | 1-1/2" | 8481     | 15400      |
| DN50-BVL/T | 3 WAY BALL/VALVE L-PORT/T-PORT75MM | 75       | 2"     | 8481     | 19800      |



AT-2015/2016 +ACT

| MODEL       | DESCRIPTION                            | Act Size | Size   | HSN Code | List Price |
|-------------|--|----------|--------|----------|------------|
| DN-15BV2-FE | ACTUATOR WITH SS 316 FLANGE BALL VALVE | 52       | 1/2"   | 8481     | 9900       |
| DN-20BV2-FE | ACTUATOR WITH SS 316 FLANGE BALL VALVE | 63       | 3/4"   | 8481     | 12100      |
| DN-25BV2-FE | ACTUATOR WITH SS 316 FLANGE BALL VALVE | 63       | 1"     | 8481     | 12700      |
| DN-32BV2-FE | ACTUATOR WITH SS 316 FLANGE BALL VALVE | 75       | 1-1/4" | 8481     | 18000      |
| DN-40BV2-FE | ACTUATOR WITH SS 316 FLANGE BALL VALVE | 75       | 1-1/2" | 8481     | 21600      |
| DN-50BV2-FE | ACTUATOR WITH SS 316 FLANGE BALL VALVE | 83       | 2"     | 8481     | 26700      |



AT-2012 + ACT

HSN Code - 8481

MOQ - 2

| MODEL    | DESCRIPTION                              | TORQUE  | SIZE | List Price |
|----------|--|---------|------|------------|
| PTAT-02  | ELECTRIC ACTULATOR ON/OFF 220 AC         | 20N.m   | 11   | 7500       |
| PTAT-03  | ELECTRIC ACTULATOR ON/OFF 220 AC / 24 DC | 30N.m   | 11   | 7500       |
| PTAT-05  | ELECTRIC ACTULATOR ON/OFF 220 AC / 24 DC | 50N.m   | 14   | 11000      |
| PTAT-010 | ELECTRIC ACTULATOR ON/OFF 220 AC / 24 DC | 100N.m  | 17   | 16000      |
| PTAT-015 | ELECTRIC ACTULATOR ON/OFF 220 AC / 24 DC | 150.Nm  | 17   | 18500      |
| PTAT-020 | ELECTRIC ACTULATOR ON/OFF 220 AC / 24 DC | 200N.m  | 22   | 27000      |
| PTAT-050 | ELECTRIC ACTULATOR ON/OFF 220 AC / 24 DC | 500N.m  | 22   | 31000      |
| PTAT-100 | ELECTRIC ACTULATOR ON/OFF 220 AC / 24 DC | 1000N.m | 27   | 45000      |
| PTAT-200 | ELECTRIC ACTULATOR ON/OFF 220 AC / 24 DC | 2000N.m | 27   | 62500      |
| PTQT-010 | ELECTRIC ACTULATOR ON/OFF 220 AC         | 100N.m  | 14   | 40000      |
| PTQT-015 | ELECTRIC ACTULATOR ON/OFF 220 AC         | 150N.m  | 14   | 45000      |
| PTQT-020 | ELECTRIC ACTULATOR ON/OFF 220 AC         | 200N.m  | 19   | 51000      |
| PTQT-030 | ELECTRIC ACTULATOR ON/OFF 220 AC         | 300N.m  | 22   | 51000      |
| PTQT-040 | ELECTRIC ACTULATOR ON/OFF 220 AC         | 400N.m  | 22   | 61000      |
| PTQT-050 | ELECTRIC ACTULATOR ON/OFF 220 AC         | 500N.m  | 22   | 78000      |
| PTQT-060 | ELECTRIC ACTULATOR ON/OFF 220 AC         | 600N.m  | 27   | 78000      |
| PTQT-080 | ELECTRIC ACTULATOR ON/OFF 220 AC         | 800N.m  | 27   | 100000     |
| PTQT-100 | ELECTRIC ACTULATOR ON/OFF 220 AC         | 1000N.m | 27   | 102000     |
| PTQT-200 | ELECTRIC ACTULATOR ON/OFF 220 AC         | 2000N.m | 32   | 110000     |



PTAT 220AC



PTAT 24DC



PTQT 220VAC

**BUTTER FLY WITH HANDLE**

**BUTTER FLY WITH ACTUATOR**
**BUTTERFLY VALVE WITH ISO 5211 MOUNTING**

| MODEL | DESCRIPTION                            | Act Size | MOQ | HSN Code | Size | List Price  |               |
|-------|--|----------|-----|----------|------|-------------|---------------|
|       |  |          |     |          |      | With Handle | With Actuator |
| 4112  | BODY CAST IRON DISC CAST FROM DN50     | 52       | 5   | 8481     | 2"   | 1700        | 4550          |
| 4112  | BODY CAST IRON DISC CAST IRON DN65     | 52       | 5   | 8481     | 2.5" | 1950        | 4750          |
| 4112  | BODY CAST IRON DISC CAST IRON DN80     | 52       | 5   | 8481     | 3"   | 2200        | 5000          |
| 4112  | BODY CAST IRON DISC CAST IRON DN 100   | 63       | 5   | 8481     | 4"   | 2400        | 6250          |
| 4112  | BODY CAST IRON DISC CAST IRON DN 125   | 75       | 3   | 8481     | 5"   | 3700        | 8050          |
| 4112  | BODY CAST IRON DISC CAST IRON DN 150   | 75       | 3   | 8481     | 6"   | 3900        | 8250          |
| 4112  | BODY CAST IRON DISC CAST IRON DN200    | 92       | 2   | 8481     | 8"   | 9000        | 13850         |
| 4112  | BODY CAST IRON DISC CAST IRON DN250    | 105      | 2   | 8481     | 10"  | 15300       | 23000         |
| 4116  | BODY CAST IRON DISC DUCTILE IRON DN50  | 52       | 5   | 8481     | 2"   | 2050        | 5100          |
| 4116  | BODY CAST IRON DISC DUCTILE IRON DN65  | 52       | 5   | 8481     | 2.5" | 2650        | 5550          |
| 4116  | BODY CAST IRON DISC DUCTILE IRON DN80  | 52       | 5   | 8481     | 3"   | 2680        | 5700          |
| 4116  | BODY CAST IRON DISC DUCTILE IRON DN100 | 63       | 5   | 8481     | 4"   | 3750        | 7750          |
| 4116  | BODY CAST IRON DISC DUCTILE IRON DN125 | 75       | 3   | 8481     | 5"   | 4700        | 9650          |
| 4116  | BODY CAST IRON DISC DUCTILE IRON DN150 | 75       | 3   | 8481     | 6"   | 5600        | 10400         |
| 4116  | BODY CAST IRON DISC DUCTILE IRON DN200 | 92       | 2   | 8481     | 8"   | 11800       | 18200         |
| 4116  | BODY CAST IRON DISC DUCTILE IRON DN250 | 105      | 2   | 8481     | 10"  | 17800       | 25400         |
| 4120  | BODY CAST IRON DISC SS304 DN 50        | 52       | 5   | 8481     | 2"   | 2560        | 5500          |
| 4120  | BODY CAST IRON DISC SS304 DN 65        | 52       | 5   | 8481     | 2.5" | 3175        | 6000          |
| 4120  | BODY CAST IRON DISC SS304 DN 80        | 52       | 5   | 8481     | 3"   | 3200        | 6150          |
| 4120  | BODY CAST IRON DISC SS304 DN 100       | 63       | 5   | 8481     | 4"   | 4360        | 8300          |
| 4120  | BODY CAST IRON DISC SS304 DN 125       | 75       | 3   | 8481     | 5"   | 7150        | 12700         |
| 4120  | BODY CAST IRON DISC SS304 DN 150       | 75       | 3   | 8481     | 6"   | 8900        | 13900         |
| 4120  | BODY CAST IRON DISC SS304 DN 200       | 92       | 2   | 8481     | 8"   | 15600       | 22000         |
| 4120  | BODY CAST IRON DISC SS304 DN 250       | 105      | 2   | 8481     | 10"  | 31300       | 36900         |
| 4130  | BODY WBC DISC SS316DN50                | 52       | 2   | 8481     | 2"   | 4450        | 7150          |
| 4130  | BODY WBC DISC SS316DN65                | 52       | 2   | 8481     | 2.5" | 5550        | 8050          |
| 4130  | BODY WBC DISC SS316DN80                | 52       | 2   | 8481     | 3"   | 6400        | 8800          |
| 4130  | BODY WBC DISC SS316DN100               | 63       | 2   | 8481     | 4"   | 9300        | 12600         |
| 4130  | BODY WBC DISC SS316DN125               | 75       | 2   | 8481     | 5"   | 13000       | 18800         |
| 4130  | BODY WBC DISC SS316DN150               | 75       | 2   | 8481     | 6"   | 16700       | 20000         |
| 4130  | BODY WBC DISC SS316DN200               | 92       | 2   | 8481     | 8"   | 26500       | 31000         |
| 4130  | BODY WBC DISC SS316DN250               | 105      | 2   | 8481     | 10"  | 42900       | 47400         |



YT 1000L



YTV - 1000L+SPTM



YTV - 01



APL 210



YT - 200



YT - 300



YT - 400



CP 101

| MODEL           | DESCRIPTION                                  | HSN Code | MOQ | List Price |
|-----------------|--|----------|-----|------------|
| YT 1000L        | Electro-Pneumatic Positioner, Linear Type    | 9026     | 2   | 21000      |
| YT 1200L        | Pneumatic- Pneumatic Positioner, Linear Type | 9026     | 2   | 25000      |
| YT 1000L +SPTM  | Electro-Pneumatic Positioner, Linear Type    | 9026     | 2   | 30000      |
| YT 1000R        | Electro-Pneumatic Positioner, Rotary Type    | 9026     | 2   | 21000      |
| YT 1200R        | Pneumatic- Pneumatic Positioner, Rotary Type | 9026     | 2   | 25000      |
| YT 1000R + SPTM | Electro-Pneumatic Positioner, Rotary Type    | 9026     | 2   | 30000      |
| YT 200          | Air Filter Regular (Manual Drain)            | 9026     | 2   | 3200       |
| YT 300          | Volume Booster                               | 9026     | 2   | 9000       |
| YT 320          | Volume Booster Stainless Steel               | 9026     | 2   | 22500      |
| YT 400D         | Lock-up Valve                                | 9026     | 5   | 9200       |
| APL210          | Limit Switch 2 Positions                     | 8481     | 10  | 1000       |
| APL310          | Limit Switch 2 Positions                     | 8481     | 10  | 2500       |
| APL410          | Limit Switch 2 Positions                     | 8481     | 10  | 3400       |
| APL510          | Limit Switch 2 Positions                     | 8481     | 10  | 7500       |
| YTV-01          | Pilot valve for positioner                   | 9026     | 10  | 3900       |
| CP101           | Actuator for cement butterfly valve          | 8481     | 2   | 8700       |



MOV01



MOV02



MOV03



JM-05



K23 JC3-06

| MODEL     | DESCRIPTION  | SIZE | HSN Code | MOQ | List Price |
|-----------|--|------|----------|-----|------------|
| MOV01     | 1 3/2" SELECTOR KNOB                                       | 1/8" | 8481     | 10  | 390        |
| MOV02     | 3/2 ROLER LEVER  | 1/8" | 8481     | 10  | 390        |
| MOV03     | 3/2 MUSHROOM BUTTON  | 1/8" | 8481     | 10  | 390        |
| MOV03A    | 3/2 PUSH BUTTON (RED/GREEN)                                | 1/8" | 8481     | 10  | 390        |
| JM06      | 3/2 KNOB LOCK BUTTON VALVE                                 | 1/4" | 8481     | 10  | 570        |
| JM07      | 3/2 ROLLOVER LEVER VALVE                                   | 1/4" | 8481     | 10  | 570        |
| JM05      | 3/2 SELECTIVE KNOB VALVE                                   | 1/4" | 8481     | 10  | 570        |
| JM06A     | 3/2 PLATE ROUND BUTTON VALVE                               | 1/4" | 8481     | 10  | 570        |
| K23JC3-06 | "K-23 SERIES ROLLER LEVER VALVE FOR CONE MACHINE SIZE 1/8" | 1/8" | 8481     | 10  | 900        |

| MODEL      | DESCRIPTION                             | SIZE | HSN Code | MOQ | List Price |
|------------|---|------|----------|-----|------------|
| HV400-02   | 4/3 DISK ROTARY VALVE                   | 1/4" | 8481     | 10  | 900        |
| HV400-03   | 4/3 DISK ROTARY VALVE                   | 3/8" | 8481     | 10  | 900        |
| HV400-04   | 4/3 DISK ROTARY VALVE                   | 1/2" | 8481     | 10  | 900        |
| K34R6-08   | 4/3 DISK ROTARY VALVE(SIDE THREAD)      | 1/4" | 8481     | 10  | 900        |
| K34R6-08B  | 4/3 DISK ROTARY VALVE(BOTTOM THREAD)    | 1/4" | 8481     | 10  | 900        |
| VH-2000    | 4/3 DISK ROTARY SMC TYPE                | 1/4" | 8481     | 10  | 1100       |
| 4HV-230-08 | 4/3 DISK ROTARY SMC TYPE-SIDE MOUNTING  | 1/4" | 8481     | 10  | 1750       |
| 4HV-330-10 | 4/3 DISK ROTARY SMC TYPE -SIDE MOUNTING | 3/8" | 8481     | 10  | 1950       |
| 4HV-330-15 | HEAVY 4/3 DISK ROTARY SIDE MOUNTING     | 1/2" | 8481     | 10  | 1850       |
| 4HV-430-20 | HEAVY 4/3 DISK ROTARY SIDE MOUNTING     | 3/4" | 8481     | 5   | 4400       |
| 4HV-430-25 | HEAVY 4/3 DISK ROTARY SIDE MOUNTING     | 1"   | 8481     | 5   | 4500       |
| TGA-34B-15 | HEAVY 4/3 DISK ROTARY BOTTOM MOUNTING   | 1/2" | 8481     | 10  | 1450       |



4HV



HV400-04



VH2000



K34R6-08B K34R6-08

| MODEL       | DESCRIPTION                  | SIZE | HSN Code | MOQ | List Price |
|-------------|------------------------------|------|----------|-----|------------|
| MSV 86321R  | 3/2 ROLLER LEVER VALVE       | 1/8" | 8481     | 10  | 680        |
| MSV 86322R  | 3/2 ROLLER LEVER VALVE       | 1/4" | 8481     | 10  | 680        |
| MSV 86521R  | 5/2 ROLLER LEVER VALVE       | 1/8" | 8481     | 10  | 680        |
| MSV 86522R  | 5/2 ROLLER LEVER VALVE       | 1/4" | 8481     | 10  | 680        |
| MSV 86321PP | 3/2 PUSH BUTTON VALVE        | 1/8" | 8481     | 10  | 680        |
| MSV 86322PP | 3/2 PUSH BUTTON VALVE        | 1/4" | 8481     | 10  | 680        |
| MSV 86521PP | 5/2 PUSH BUTTON VALVE        | 1/8" | 8481     | 10  | 680        |
| MSV 86522PP | 5/2 PUSH BUTTON VALVE        | 1/4" | 8481     | 10  | 680        |
| MSV 86321PB | 3/2 LARGE ROUND BUTTON VALVE | 1/8" | 8481     | 10  | 680        |
| MSV 86322PB | 3/2 LARGE ROUND BUTTON VALVE | 1/4" | 8481     | 10  | 680        |
| MSV 86521PB | 5/2 LARGE ROUND BUTTON VALVE | 1/8" | 8481     | 10  | 680        |
| MSV 86522PB | 5/2 LARGE ROUND BUTTON VALVE | 1/4" | 8481     | 10  | 680        |
| MSV 86321TB | 3/2 TURNING ACTUATOR VALVE   | 1/8" | 8481     | 10  | 680        |
| MSV 86322TB | 3/2 TURNING ACTUATOR VALVE   | 1/4" | 8481     | 10  | 680        |
| MSV 86521TB | 5/2 TURNING ACTUATOR VALVE   | 1/8" | 8481     | 10  | 680        |
| MSV 86522TB | 5/2 TURNING ACTUATOR VALVE   | 1/4" | 8481     | 10  | 680        |



MSV-86522R



MSV-86522PP



MSV-86522PB



MSV-86522TB



MSV-86522PPL

| MODEL     | DESCRIPTION                         | SIZE | HSN Code | MOQ | List Price |
|-----------|-------------------------------------|------|----------|-----|------------|
| 3R210-06  | 3/2HAND DRAW VALVE                  | 1/8" | 8481     | 10  | 630        |
| 3R210-08  | 3/2 HAND DRAW VALVE                 | 1/4" | 8481     | 10  | 630        |
| 3R210-08S | 3/2 HAND DRAW VALVE (SPRING RETURN) | 1/4" | 8481     | 10  | 630        |
| 3R310-10  | 3/2 HAND DRAW VALVE                 | 3/8" | 8481     | 10  | 1000       |
| 3R410-15  | 3/2 HAND DRAW VALVE                 | 1/2" | 8481     | 10  | 1600       |
| 4R210-06  | 5/2 HAND DRAW VALVE                 | 1/8" | 8481     | 10  | 600        |
| 4R210-08  | 5/2 HAND DRAW VALVE                 | 1/4" | 8481     | 10  | 600        |
| 4R210-08S | 5/2 HAND DRAW VALVE (SPRING RETURN) | 1/4" | 8481     | 10  | 600        |
| 4R310-10  | 5/2 HNAD DRAW VALVE                 | 3/8" | 8481     | 10  | 940        |
| 4R410-15  | 5/2 HAND DRAW VALVE                 | 1/2" | 8481     | 10  | 1600       |



4R210-08



4R410-15

| MODEL      | DESCRIPTION                      | SIZE | HSN Code | MOQ | List Price |
|------------|----------------------------------|------|----------|-----|------------|
| MSV96321R  | 3/2 ROLER LEVEL VALVE            | 1/8" | 8481     | 10  | 970        |
| MSV96322R  | 3/2 ROLER LEVEL VALVE            | 1/4" | 8481     | 10  | 970        |
| MSV96521R  | 5/2 ROLER LEVEL VALVE            | 1/8" | 8481     | 10  | 970        |
| MSV96522R  | 5/2 ROLER LEVEL VALVE            | 1/4" | 8481     | 10  | 970        |
| MSV96321V  | 3/2 TWINKLING STOP SPRING RETURN | 1/8" | 8481     | 10  | 970        |
| MSV96322V  | 3/2 TWINKLING STOP SPRING RETURN | 1/4" | 8481     | 10  | 970        |
| MSV96521V  | 5/2 TWINKLING STOP SPRING RETURN | 1/8" | 8481     | 10  | 970        |
| MSV96522V  | 5/2 TWINKLING STOP SPRING RETURN | 1/4" | 8481     | 10  | 970        |
| MSV96321HV | 3/2 HAND PUSH PULL VALVE         | 1/8" | 8481     | 10  | 970        |
| MSV96322HV | 3/2 HAND PUSH PULL VALVE         | 1/4" | 8481     | 10  | 970        |
| MSV96521HV | 5/2 HAND PUSH PULL VALVE         | 1/8" | 8481     | 10  | 970        |
| MSV96522HV | 5/2 HAND PUSH PULL VALVE         | 1/4" | 8481     | 10  | 970        |
| MSV96321LD | 3/2 LOCK DOWN VALVE              | 1/8" | 8481     | 10  | 970        |
| MSV96322LD | 3/2 LOCK DOWN VALVE              | 1/4" | 8481     | 10  | 970        |
| MSV96521LD | 5/2 LOCK DOWN VALVE              | 1/8" | 8481     | 10  | 970        |
| MSV96522LD | 5/2 LOCK DOWN VALVE              | 1/4" | 8481     | 10  | 970        |



MSV96522R



MSV96522V



MSV96522HV



MSV96522LD

| MODEL | DESCRIPTION    | SIZE | HSN Code | MOQ | List Price |
|-------|----------------|------|----------|-----|------------|
| ZK08  | VACCUM EJECTOR | 1/4" | 8481     | 10  | 580        |
| ZK10  | VACCUM EJECTOR | 3/8" | 8481     | 10  | 780        |
| ZK15  | VACCUM EJECTOR | 1/2" | 8481     | 10  | 950        |



**Zk08**

| MODEL     | DESCRIPTION                    | MOQ | HSN Code | SIZE | List Price |
|-----------|--------------------------------|-----|----------|------|------------|
| HSV06 MXF | HAND SLIDE VALVE MALE x FEMALE | 20  | 8481     | 1/8" | 300        |
| HSV08 MXF | HAND SLIDE VALVE MALE x FEMALE | 20  | 8481     | 1/4" | 300        |
| HSV10 MXF | HAND SLIDE VALVE MALE x FEMALE | 20  | 8481     | 3/8" | 400        |
| HSV15 MXF | HAND SLIDE VALVE MALE x FEMALE | 20  | 8481     | 1/2" | 470        |



**HSV08**

| MODEL      | DESCRIPTION                          | SIZE | HSN Code | MOQ | List Price |
|------------|--------------------------------------|------|----------|-----|------------|
| 4H-210-08  | 5/2 HAND LEVER VALVE WITHOUT NUT     | 1/4" | 8481     | 10  | 620        |
| 4H-210-08S | 5/2 HAND LEVER VALVE - SPRING return | 1/4" | 8481     | 10  | 660        |
| 4H-310-10  | 5/2 HAND LEVER VALVE WITHOUT NUT     | 3/8" | 8481     | 10  | 900        |
| 4H-410-15  | 5/2 HAND LEVER VALVE WITHOUT NUT     | 1/2" | 8481     | 10  | 1680       |
| 4H-230-08  | 5/3 HAND LEVER VALVE SPRING CENTERED | 1/4" | 8481     | 10  | 1250       |
| 4F-210-08  | 5/2 FOOT PEDAL (FESTO TYPE)          | 1/4" | 8481     | 10  | 1600       |
| 4F-210-08L | 5/2 FOOT PEDAL WITH LOCK             | 1/4" | 8481     | 10  | 1900       |
| 4F-210-08G | 5/2 FOOT PEDAL WITH GUARD            | 1/4" | 8481     | 10  | 2200       |
| Fv320      | 3/2 FOOT VALVE                       | 1/4" | 8481     | 10  | 850        |
| Fv420      | 5/2 FOOT VALVE                       | 1/4" | 8481     | 10  | 980        |



**4H-210-08**



**4F-210-08**



**FV-420**

| MODEL  | DESCRIPTION                   | SIZE                       | HSN Code | MOQ | List Price |
|--------|-------------------------------|----------------------------|----------|-----|------------|
|        |                               | <b>Av. Air Consumption</b> |          |     |            |
| PRV-15 | PRESSURE REDUCING VALVE BRASS | 1/2"                       | 8481     | 10  | 1900       |
| PRV-20 | PRESSURE REDUCING VALVE BRASS | 3/4"                       | 8481     | 10  | 2200       |
| PRV-25 | PRESSURE REDUCING VALVE BRASS | 1"                         | 8481     | 10  | 2300       |
| PRV-32 | PRESSURE REDUCING VALVE BRASS | 1-1/4"                     | 8481     | 5   | 4200       |
| PRV-40 | PRESSURE REDUCING VALVE BRASS | 1-1/2"                     | 8481     | 5   | 9900       |
| PRV-50 | PRESSURE REDUCING VALVE BRASS | 2"                         | 8481     | 5   | 10000      |



**PRV**

| MODEL | DESCRIPTION                      | SIZE | HSN Code | MOQ | List Price |
|-------|----------------------------------|------|----------|-----|------------|
| SE-08 | QUICK EXHAUST VALVE (FESTO TYPE) | 1/4" | 8481     | 10  | 900        |
| SE-10 | QUICK EXHAUST VALVE (FESTO TYPE) | 3/8" | 8481     | 10  | 1290       |
| SE-15 | QUICK EXHAUST VALVE (FESTO TYPE) | 1/2" | 8481     | 10  | 1350       |
| SE-20 | QUICK EXHAUST VALVE (FESTO TYPE) | 3/4" | 8481     | 10  | 2600       |
| SE-25 | QUICK EXHAUST VALVE (FESTO TYPE) | 1"   | 8481     | 10  | 2600       |
| QE01  | QUICK EXHAUST VALVE              | 1/8" | 8481     | 10  | 330        |
| QE02  | QUICK EXHAUST VALVE              | 1/4" | 8481     | 10  | 335        |
| QE03  | QUICK EXHAUST VALVE              | 3/8" | 8481     | 10  | 340        |
| QE04  | QUICK EXHAUST VALVE              | 1/2" | 8481     | 10  | 345        |
| QE20  | QUICK EXHAUST VALVE              | 3/4" | 8481     | 10  | 1525       |
| QE25  | QUICK EXHAUST VALVE              | 1"   | 8481     | 10  | 1750       |



SE-08



QE-04

| MODEL | DESCRIPTION           | MOQ | HSN Code | SIZE | List Price |
|-------|-----------------------|-----|----------|------|------------|
| CV01  | CHECK VALVE-NRV BRASS | 50  | 8481     | 1/8" | 210        |
| CV02  | CHECK VALVE-NRV BRASS | 50  | 8481     | 1/4" | 220        |
| CV03  | CHECK VALVE-NRV BRASS | 50  | 8481     | 3/8" | 380        |
| CV04  | CHECK VALVE-NRV BRASS | 50  | 8481     | 1/2" | 720        |



CV04

| MODEL | DESCRIPTION   | SIZE | HSN Code | MOQ | List Price |
|-------|---------------|------|----------|-----|------------|
| ST01  | SHUTTLE VALVE | 1/8" | 8481     | 10  | 350        |
| ST02  | SHUTTLE VALVE | 1/4" | 8481     | 10  | 350        |
| ST03  | SHUTTLE VALVE | 3/8" | 8481     | 10  | 740        |
| ST04  | SHUTTLE VALVE | 1/2" | 8481     | 10  | 740        |
| ST20  | SHUTTLE VALVE | 3/4" | 8481     | 10  | 2500       |
| ST25  | SHUTTLE VALVE | 1"   | 8481     | 10  | 2800       |



ST04

| MODEL | DESCRIPTION                     | MOQ | HSN Code | SIZE | List Price |
|-------|---------------------------------|-----|----------|------|------------|
| ASC06 | ACCURATE FLOW CONTROL VALVE     | 20  | 8481     | 1/8" | 340        |
| ASC08 | ACCURATE FLOW CONTROL VALVE     | 20  | 8481     | 1/4" | 340        |
| ASC10 | ACCURATE FLOW CONTROL VALVE     | 20  | 8481     | 3/8" | 500        |
| ASC15 | ACCURATE FLOW CONTROL VALVE     | 20  | 8481     | 1/2" | 500        |
| ASC20 | ACCURATE FLOW CONTROL VALVE     | 10  | 8481     | 3/4" | 1250       |
| ASC25 | ACCURATE FLOW CONTROL VALVE     | 10  | 8481     | 1"   | 1300       |
| SRE01 | FLOW CONTROL VALVE BLACK COLOUR | 20  | 8481     | 1/8" | 235        |
| SRE02 | FLOW CONTROL VALVE BLACK COLOUR | 20  | 8481     | 1/4" | 235        |
| SRE03 | FLOW CONTROL VALVE BLACK COLOUR | 20  | 8481     | 3/8" | 340        |
| SRE04 | FLOW CONTROL VALVE BLACK COLOUR | 20  | 8481     | 1/2" | 340        |



ASC/KLA



SRE

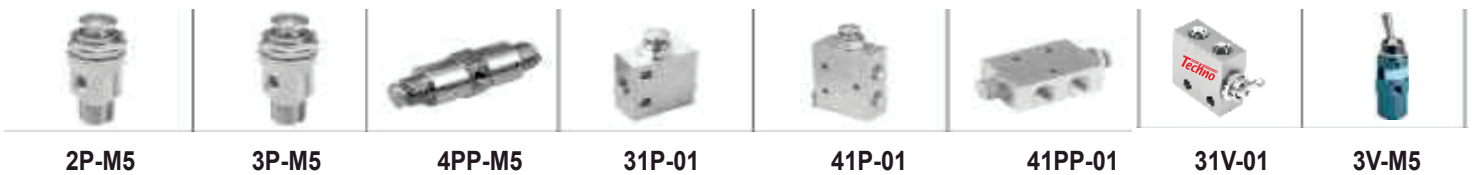

2P-M5

3P-M5

4PP-M5

31P-01

41P-01

41PP-01

31V-01

3V-M5

| MODEL   | DESCRIPTION       | SIZE | HSN Code | MOQ | List Price |
|---------|-------------------|------|----------|-----|------------|
| 2P-M5   | 2/2 Button        | M5   | 8481     | 10  | 920        |
| 3P-M5   | 3/2 Button        | M5   | 8481     | 10  | 920        |
| 4P-M5   | 5/2 Button        | M5   | 8481     | 10  | 920        |
| 4PP-M5  | 5/2 Double Button | M5   | 8481     | 10  | 920        |
| 31P-01  | 3/2 Button        | 1/8" | 8481     | 10  | 920        |
| 41P-01  | 5/2 Button        | 1/8" | 8481     | 10  | 920        |
| 41PP-01 | 5/2 Double Button | 1/8" | 8481     | 10  | 920        |
| 3V-M5   | 3/2 Lock Down     | M5   | 8481     | 10  | 920        |
| 4V-M5   | 5/2 Lock Down     | M5   | 8481     | 10  | 920        |
| 31V-01  | 3/2 Lock Down     | 1/8" | 8481     | 10  | 920        |
| 41V-01  | 5/2 Lock Down     | 1/8" | 8481     | 10  | 920        |

| MODEL | DESCRIPTION                | HSN Code            | MOQ | List Price |
|-------|----------------------------|---------------------|-----|------------|
|       | Vibrators                  | Av. Air Consumption |     |            |
| K8    | BALL VIBERATOR FINDEV TYPE | 8412                | 10  | 1100       |
| K10   | BALL VIBERATOR FINDEV TYPE | 8412                | 10  | 1150       |
| K13   | BALL VIBERATOR FINDEV TYPE | 8412                | 10  | 1870       |
| K16   | BALL VIBERATOR FINDEV TYPE | 8412                | 10  | 1900       |
| K20   | BALL VIBERATOR FINDEV TYPE | 8412                | 10  | 2950       |
| K25   | BALL VIBERATOR FINDEV TYPE | 8412                | 10  | 2950       |
| K30   | BALL VIBERATOR FINDEV TYPE | 8412                | 10  | 3850       |
| K36   | BALL VIBERATOR FINDEV TYPE | 8412                | 10  | 3800       |



**K SERIES**

| MODEL | DESCRIPTION                    | HSN Code            | MOQ | List Price |
|-------|--------------------------------|---------------------|-----|------------|
|       | Vibrators                      | Av. Air Consumption |     |            |
| GT6   | TRUBINE VIBERATOR FINDEVA TYPE | 8412                | 10  | 4200       |
| GT8   | TRUBINE VIBERATOR FINDEVA TYPE | 8412                | 10  | 2000       |
| GT10  | TRUBINE VIBERATOR FINDEVA TYPE | 8412                | 10  | 2000       |
| GT13  | TRUBINE VIBERATOR FINDEVA TYPE | 8412                | 10  | 3000       |
| GT16  | TRUBINE VIBERATOR FINDEVA TYPE | 8412                | 10  | 3000       |
| GT20  | TRUBINE VIBERATOR FINDEVA TYPE | 8412                | 10  | 4300       |
| GT25  | TRUBINE VIBERATOR FINDEVA TYPE | 8412                | 10  | 4300       |
| GT30  | TRUBINE VIBERATOR FINDEVA TYPE | 8412                | 10  | 8700       |
| GT36  | TRUBINE VIBERATOR FINDEVA TYPE | 8412                | 10  | 8600       |
| GT40  | TRUBINE VIBERATOR FINDEVA TYPE | 8412                | 5   | 12600      |
| GT48  | TRUBINE VIBERATOR FINDEVA TYPE | 8412                | 5   | 12600      |



**GT SERIES**

| MODEL | DESCRIPTION         | HSN Code            | MOQ | List Price |
|-------|---------------------|---------------------|-----|------------|
|       | Vibrators           | Av. Air Consumption |     |            |
| SK30  | HAMMER FINDEVA TYPE | 8412                | 5   | 6660       |
| SK40  | HAMMER FINDEVA TYPE | 8412                | 5   | 8300       |
| SK60  | HAMMER FINDEVA TYPE | 8412                | 5   | 12500      |
| SK80  | HAMMER FINDEVA TYPE | 8412                | 5   | 26000      |
| SK100 | HAMMER FINDEVA TYPE | 8412                | 5   | 32000      |



**SK SERIES**

| MODEL | DESCRIPTION            | HSN Code | MOQ | List Price |
|-------|------------------------|----------|-----|------------|
| NTP25 | VIBERATOR FINDEVA TYPE | 8412     | 5   | 9000       |
| NTP32 | VIBERATOR FINDEVA TYPE | 8412     | 5   | 12500      |
| NTP48 | VIBERATOR FINDEVA TYPE | 8412     | 5   | 20600      |



**NTP SERIES**

| MODEL | DESCRIPTION                    | HSN Code | MOQ | List Price |
|-------|--------------------------------|----------|-----|------------|
| R50   | ROLLER VIBERATOR FINDEAVA TYPE | 8412     | 5   | 3500       |
| R65   | ROLLER VIBERATOR FINDEAVA TYPE | 8412     | 5   | 5000       |
| R80   | ROLLER VIBERATOR FINDEAVA TYPE | 8412     | 5   | 6300       |
| R100  | ROLLER VIBERATOR FINDEAVA TYPE | 8412     | 5   | 9700       |



**R SERIES**

| MODEL   | DESCRIPTION             | HSN Code | MOQ | List Price |
|---------|-------------------------|----------|-----|------------|
| BVP-30C | VIBERATOR FINDEAVA TYPE | 8412     | 5   | 14000      |
| BVP-40C | VIBERATOR FINDEAVA TYPE | 8412     | 5   | 21500      |
| BVP-60C | VIBERATOR FINDEAVA TYPE | 8412     | 5   | 33000      |



**BVP SERIES**

**FP VIBRATOR**

ALL MOQ 5

| ITEM NAME         | DESCRIPTION                                    | HSN Code | List Price |
|-------------------|--|----------|------------|
| VIBRATOR FP-12-M  | FP SERIES PISTON VIBRATOR FORCE 74 @ 6 BAR     | 84123100 | 6500       |
| VIBRATOR FP-18-M  | FP SERIES PISTON VIBRATOR FORCE 188 N @ 6 BAR  | 84123100 | 7700       |
| VIBRATOR FP-25-M  | FP SERIES PISTON VIBRATOR FORCE 504 N @ 6 BAR  | 84123100 | 10500      |
| VIBRATOR FP-35-M  | FP SERIES PISTON VIBRATOR FORCE 1080 N @ 6 BAR | 84123100 | 15500      |
| VIBRATOR FP-40-M  | FP SERIES PISTON VIBRATOR FORCE 1550 N @ 6 BAR | 84123100 | 14500      |
| VIBRATOR FP-50-M  | FP SERIES PISTON VIBRATOR FORCE 1750@ 6 BAR    | 84123100 | 16000      |
| VIBRATOR FP-60-M  | FP SERIES PISTON VIBRATOR FORCE 2150 N @ 6 BAR | 84123100 | 23000      |
| VIBRATOR FP-80-M  | FP SERIES PISTON VIBRATOR FORCE 5250 N @ 6 BAR | 84123100 | 30000      |
| VIBRATOR FP-100-M | FP SERIES PISTON VIBRATOR FORCE 6150 N @ 6 BAR | 84123100 | 40000      |



**FP**

| ITEM NAME     | DESCRIPTION  | HSN Code | List Price |
|---------------|--|----------|------------|
| VIBRATOR S-08 | S SERIES ROTATIONAL VIBRATOR VIBRATION 35000 @ 6 BAR | 84123100 | 3250       |
| VIBRATOR S-10 | S SERIES ROTATIONAL VIBRATOR VIBRATION 34000 @ 6 BAR | 84123100 | 3250       |
| VIBRATOR S-13 | S SERIES ROTATIONAL VIBRATOR VIBRATION 22500 @ 6 BAR | 84123100 | 5600       |
| VIBRATOR S-16 | S SERIES ROTATIONAL VIBRATOR VIBRATION 19500 @ 6 BAR | 84123100 | 5600       |
| VIBRATOR S-20 | S SERIES ROTATIONAL VIBRATOR VIBRATION 16500 @ 6 BAR | 84123100 | 8400       |
| VIBRATOR S-25 | S SERIES ROTATIONAL VIBRATOR VIBRATION 14000 @ 6 BAR | 84123100 | 8400       |
| VIBRATOR S-30 | S SERIES ROTATIONAL VIBRATOR VIBRATION 12500 @ 6 BAR | 84123100 | 12200      |
| VIBRATOR S-36 | S SERIES ROTATIONAL VIBRATOR VIBRATION 10000 @ 6 BAR | 84123100 | 12200      |

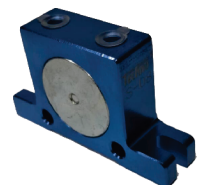

**S VIBRATOR**

## NON-ADJUSTABLE

ALL MOQ 10

| MODEL   | DESCRIPTION            | HSN Code | List Price |
|---------|------------------------|----------|------------|
| AC0806  | SHOCKER CJAC TYPE      | 8412     | 700        |
| AC1007  | SHOCKER CJAC TYPE      | 8412     | 700        |
| AC1008  | SHOCKER CJAC TYPE      | 8412     | 700        |
| AC1210  | SHOCKER CJAC TYPE      | 8412     | 850        |
| AC1410  | SHOCKER CJAC TYPE      | 8412     | 1050       |
| AC1412  | SHOCKER CJAC TYPE      | 8412     | 1100       |
| AC1416  | SHOCKER CJAC TYPE      | 8412     | 1100       |
| AC1420  | SHOCKER CJAC TYPE      | 8412     | 1200       |
| AC1425  | SHOCKER CJAC TYPE      | 8412     | 1300       |
| AC1612  | SHOCKER CJAC TYPE      | 8412     | 1500       |
| AC2015  | SHOCKER CJAC TYPE      | 8412     | 1700       |
| AC2020  | SHOCKER CJAC TYPE      | 8412     | 1700       |
| AC2025  | SHOCKER CJAC TYPE      | 8412     | 1750       |
| AC2030  | SHOCKER CJAC TYPE      | 8412     | 2000       |
| AC2050  | SHOCKER CJAC TYPE      | 8412     | 2200       |
| AC2525  | SHOCKER CJAC TYPE      | 8412     | 2300       |
| AC2530  | SHOCKER CJAC TYPE      | 8412     | 2400       |
| AC2540  | SHOCKER CJAC TYPE      | 8412     | 2400       |
| AC2550  | SHOCKER CJAC TYPE      | 8412     | 3200       |
| AC2580  | SHOCKER CJAC TYPE      | 8412     | 3500       |
| AC2725  | SHOCKER CJAC TYPE      | 8412     | 3600       |
| AC3660  | SHOCKER CJAC TYPE      | 8412     | 4100       |
| ACD2030 | SHOCKER CJAC TYPE(NEW) | 8412     | 3200       |
| ACD2035 | SHOCKER CJAC TYPE(NEW) | 8412     | 3600       |
| ACD2050 | SHOCKER CJAC TYPE(NEW) | 8412     | 4400       |



AC SERIES SHOCKER



ACD SERIES SHOCKER

**ADJUSTABLE**

ALL MOQ 10

| MODEL     | DESCRIPTION                                      | HSN Code | List Price |
|-----------|--|----------|------------|
| AD1210-5  | ADJUSTABLE SHOCKER CJAC TYPE                     | 8412     | 1150       |
| AD1410-5  | ADJUSTABLE SHOCKER CJAC TYPE                     | 8412     | 1350       |
| AD1412-5  | ADJUSTABLE SHOCKER CJAC TYPE                     | 8412     | 1350       |
| AD1416-5  | ADJUSTABLE SHOCKER CJAC TYPE                     | 8412     | 1350       |
| AD1420-5  | ADJUSTABLE SHOCKER CJAC TYPE                     | 8412     | 1500       |
| AD1425-5  | ADJUSTABLE SHOCKER CJAC TYPE                     | 8412     | 1500       |
| AD1612-5  | ADJUSTABLE SHOCKER CJAC TYPE                     | 8412     | 1600       |
| AD2010-5  | ADJUSTABLE SHOCKER CJAC TYPE                     | 8412     | 1800       |
| AD2016-5  | ADJUSTABLE SHOCKER CJAC TYPE                     | 8412     | 1800       |
| AD2020-5  | ADJUSTABLE SHOCKER CJAC TYPE                     | 8412     | 2300       |
| AD2025-5  | ADJUSTABLE SHOCKER CJAC TYPE                     | 8412     | 2300       |
| AD2030-5  | ADJUSTABLE SHOCKER CJAC TYPE                     | 8412     | 2500       |
| AD2050-5  | ADJUSTABLE SHOCKER CJAC TYPE                     | 8412     | 2500       |
| AD2525-5  | ADJUSTABLE SHOCKER CJAC TYPE                     | 8412     | 2600       |
| AD2530-5  | ADJUSTABLE SHOCKER CJAC TYPE                     | 8412     | 2600       |
| AD2540-5  | ADJUSTABLE SHOCKER CJAC TYPE                     | 8412     | 2900       |
| AD2550-5  | ADJUSTABLE SHOCKER CJAC TYPE                     | 8412     | 3400       |
| AD2580-5  | ADJUSTABLE SHOCKER CJAC TYPE                     | 8412     | 4400       |
| AD2725-5  | ADJUSTABLE SHOCKER CJAC TYPE                     | 8412     | 3400       |
| AD2750-5  | ADJUSTABLE SHOCKER CJAC TYPE                     | 8412     | 3800       |
| AD3625    | ADJUSTABLE SHOCKER CJAC TYPE                     | 8412     | 4100       |
| AD3650    | ADJUSTABLE SHOCKER CJAC TYPE                     | 8412     | 4300       |
| AD4225    | ADJUSTABLE SHOCKER CJAC TYPE                     | 8412     | 6900       |
| AD4250    | ADJUSTABLE SHOCKER CJAC TYPE                     | 8412     | 8000       |
| AD4275    | ADJUSTABLE SHOCKER CJAC TYPE                     | 8412     | 9500       |
| ACD2050-W | ADJUSTABLE SHOCKER CJAC TYPE DOUBLE EN DED (NEW) | 8412     | 4700       |
| AD2010N   | ADJUSTABLE SHOCKER CJAC TYPE                     | 8412     | 1800       |



AD SERIES SHOCKER



ACD SERIES SHOCKER

ALL MOQ 10

| MODEL     | DESCRIPTION       | HSN Code | List Price |
|-----------|-------------------|----------|------------|
| HR(SR)15  | SHOCKER CJAJ TYPE | 8412     | 3500       |
| HR(SR)30  | SHOCKER CJAJ TYPE | 8412     | 3800       |
| HR(SR)60  | SHOCKER CJAJ TYPE | 8412     | 4400       |
| HR(SR)80  | SHOCKER CJAJ TYPE | 8412     | 5500       |
| HR(SR)100 | SHOCKER CJAJ TYPE | 8412     | 6200       |



HR(SR) SHOCKER

| MODEL   | DESCRIPTION      | HSN Code | List Price |
|---------|------------------|----------|------------|
| RB0604  | SHOCKER SMC TYPE | 8412     | 2500       |
| RBC0604 | SHOCKER SMC TYPE | 8412     | 2600       |
| RB0806  | SHOCKER SMC TYPE | 8412     | 1500       |
| RBC0806 | SHOCKER SMC TYPE | 8412     | 1600       |
| RB1006  | SHOCKER SMC TYPE | 8412     | 1500       |
| RB1007  | SHOCKER SMC TYPE | 8412     | 1500       |
| RBC1006 | SHOCKER SMC TYPE | 8412     | 1600       |
| RBC1007 | SHOCKER SMC TYPE | 8412     | 1600       |
| RB1411  | SHOCKER SMC TYPE | 8412     | 2500       |
| RB1412  | SHOCKER SMC TYPE | 8412     | 2500       |
| RBC1411 | SHOCKER SMC TYPE | 8412     | 2500       |
| RBC1412 | SHOCKER SMC TYPE | 8412     | 2500       |
| RB2015  | SHOCKER SMC TYPE | 8412     | 3200       |
| RBC2015 | SHOCKER SMC TYPE | 8412     | 3200       |
| RB2725  | SHOCKER SMC TYPE | 8412     | 4800       |
| RBC2725 | SHOCKER SMC TYPE | 8412     | 4800       |
| RB12    | SHOCKER SMC TYPE | 8412     | 1500       |
| RBC12   | SHOCKER SMC TYPE | 8412     | 1600       |



RBC SHOCKER (SMC TYPE)

| MODEL    | DESCRIPTION         | HSN Code | List Price |
|----------|---------------------|----------|------------|
| YSR5-5   | SHOCKER FRESTO TYPE | 8412     | 2800       |
| YSR7-5   | SHOCKER FRESTO TYPE | 8412     | 2800       |
| YSR8-8   | SHOCKER FRESTO TYPE | 8412     | 2800       |
| YSR12-12 | SHOCKER FRESTO TYPE | 8412     | 4000       |
| YSR16-20 | SHOCKER FRESTO TYPE | 8412     | 5800       |
| YSR20-25 | SHOCKER FRESTO TYPE | 8412     | 7200       |
| YSR25-40 | SHOCKER FRESTO TYPE | 8412     | 8900       |
| YSR32-60 | SHOCKER FRESTO TYPE | 8412     | 16000      |



YSR SHOCKER (FRESTO TYPE)

**SHOCK ABSORBER RBQC SERIES**

HSN Code - 8412

| ITEM NAME  | DESCRIPTION   | List Price |
|------------|---|------------|
| RBQC 16X4  | RBQC SERIES SHOCK ABSORBER THREAD [M16X1.5] STROKE 4  | 2300       |
| RBQC 20X7  | RBQC SERIES SHOCK ABSORBER THREAD [M20X1.5] STROKE 7  | 2500       |
| RBQC 25X08 | RBQC SERIES SHOCK ABSORBER THREAD [M25X1.5] STROKE 8  | 3200       |
| RBQC 30X09 | RBQC SERIES SHOCK ABSORBER THREAD [M30X1.5] STROKE 9  | 6500       |
| RBQC 32X13 | RBQC SERIES SHOCK ABSORBER THREAD [M32X1.5] STROKE 13 | 6800       |



RBQC SERIES

## FINE FILTER & ELEMENT

HSN Code - 84213990

| ITEM NAME                           | DESCRIPTION  | MOQ | List Price |
|-------------------------------------|--|-----|------------|
| Air fliter part XF16 1/2" 35 CFM    | PRECISION FILTER FOR DRYER SIZE 1/2" UPTO 35 CFM   | 02  | 3900       |
| Air fliter part XF20-1" 60 CFM      | PRECISION FILTER FOR DRYER SIZE 1" UPTO 60 CFM     | 02  | 4000       |
| Air fliter part XF32-1-1/2" 254 CFM | PRECISION FILTER FOR DRYER SIZE 1 1/2" UPTO 254CFM | 02  | 8500       |
| Air fliter part XF40-2" 494 CFM     | PRECISION FILTER FOR DRYER SIZE 2" UPTO 494 CFM    | 02  | 16000      |
| Air fliter part XF48-2-1/2"         | PRECISION FILTER FOR DRYER SIZE 2 1/2"             | 02  | 24000      |
| XF16 element                        | Air fliter part E1/E3/E5/E7/E9-XF16 filter element | 05  | 800        |
| XF20 element                        | Air fliter part E1/E3/E5/E7/E9-XF20 filter element | 05  | 1100       |
| XF32 element                        | Air fliter part E1/E3/E5/E7/E9-XF32 filter element | 05  | 1700       |
| XF40 element                        | Air fliter part E1/E3/E5/E7/E9-XF40 filter element | 05  | 3200       |
| XF48 element                        | Air fliter part E1/E3/E5/E7/E9-XF63 filter element | 05  | 4500       |
| G-LINK                              | G LINK GAUGE FOR PRECISION FILTER                  | 05  | 2000       |



EXAMPLE : XF-16 1/2" 35 CFM (3900) + XF-16 ELEMENT (725) = 4625



FILTER + ELEMENT



ELEMENT E1  
CARBON FILTER



ELEMENT E5  
OIL REMOVAL



ELEMENT E3  
ODOUR REMOVAL



ELEMENT E9  
PRE FILTER



ELEMENT E7  
MOISTER FILTER



HAD 402-04



HAD W



ADB150



PA 68



ADV-400FW12/14

| MODEL                    | DESCRIPTION                | SIZE | HSN Code | MOQ | List Price |
|--------------------------|----------------------------|------|----------|-----|------------|
| <b>AUTO DRAIN SERIES</b> |                            |      |          |     |            |
| HAD 402-04               | Auto Drain (High Pressure) | 1/2" | 8421     | 10  | 1225       |
| HAD W                    | Without Auto Discharge     | 1/2" | 8421     | 10  | 1225       |
| ADB 150                  | Auto Drain                 | 1/2" | 8421     | 10  | 1375       |
| PA-68                    | Auto Drain (High Pressure) | 1/2" | 8421     | 10  | 2300       |
| ADB 200                  | Auto Drain                 | 1/2" | 8421     | 10  | 1800       |
| ADV-400FW14              |                            | 14MM | 8421     | 10  | 850        |
| ADV-400FN12              |                            | 12MM | 8421     | 10  | 800        |



| MODEL       | DESCRIPTION                            | SIZE | HSN Code | MOQ | List Price |
|-------------|--|------|----------|-----|------------|
| TC 2010-02  | FRL with Metal Guard and Gauge         | 1/4" | 8421     | 10  | 1650       |
| TW 2000-02  | FR with Metal Guard and Gauge          | 1/4" | 8421     | 10  | 900        |
| AC 2010-02P | Plain without Plastic Guard and Gauge  | 1/4" | 8421     | 10  | 1400       |
| KAC 2010-02 | FRL with Plastic Guard and Gauge       | 1/4" | 8421     | 10  | 1600       |
| AC 3010-03  | FRL with Metal Guard and Gauge         | 3/8" | 8421     | 10  | 2225       |
| AC 4010-04  | FRL with Metal Guard and Gauge         | 1/2" | 8421     | 10  | 3275       |
| AC 4010-06  | FRL with Metal Guard and Gauge         | 3/4" | 8421     | 10  | 3675       |
| AC 5010-10  | FRL with Metal Guard and Gauge         | 1"   | 8421     | 10  | 5500       |
| KAF 2000-02 | Filter with Plastic Cover              | 1/4" | 8421     | 10  | 475        |
| AF 3000-03  | FILTER Metal Guard                     | 3/8" | 8421     | 10  | 750        |
| AF 4000-04  | FILTER Metal Guard                     | 1/2" | 8421     | 10  | 1075       |
| AF 4000-06  | FILTER Metal Guard                     | 3/4" | 8421     | 10  | 1125       |
| AF 5000-10  | FILTER Metal Guard                     | 1"   | 8421     | 10  | 1900       |
| AR 2000-02  | REGULATOR with Gauge                   | 1/4" | 8421     | 10  | 675        |
| AR3000-03   | REGULATOR with Gauge                   | 3/8" | 8421     | 10  | 1100       |
| AR 4000-04  | REGULATOR with Gauge                   | 1/2" | 8421     | 10  | 1500       |
| AR 4000-06  | REGULATOR with Gauge                   | 3/4" | 8421     | 10  | 1850       |
| AR 5000-10  | REGULATOR with Gauge                   | 1"   | 8421     | 10  | 2150       |
| KAL 2000-02 | LUBRICATOR with Plastic Guard          | 1/4" | 8421     | 10  | 475        |
| AL 3000-03  | LUBRICATOR with Plastic Guard          | 3/8" | 8421     | 10  | 750        |
| AL 4000-04  | LUBRICATOR with Plastic Guard          | 1/2" | 8421     | 10  | 1075       |
| AL 4000-06  | LUBRICATOR with Plastic Guard          | 3/4" | 8421     | 10  | 1125       |
| AL 5000-10  | LUBRICATOR with Plastic Guard          | 1"   | 8421     | 10  | 1900       |
| AW 2000-02P | Plain Without Plastic Guard with Gauge | 1/4" | 8421     | 10  | 810        |
| KAW 2000-02 | FR with Plastic Guard and Gauge        | 1/4" | 8421     | 10  | 900        |
| AW 3000-03  | FR with Metal Guard with Gauge         | 3/8" | 8421     | 10  | 1475       |
| AW 4000-04  | FR with Metal Guard with Gauge         | 1/2" | 8421     | 10  | 2275       |
| AW 4000-06  | FR with Metal Guard with Gauge         | 3/4" | 8421     | 10  | 2450       |
| AW 5000-10  | FR with Metal Guard with Gauge         | 1"   | 8421     | 10  | 3600       |
| AF 2000-02D | Air Filter with Auto Drain             | 1/4" | 8421     | 10  | 960        |
| AF 4000-04D | Air Filter with Auto Drain             | 1/2" | 8421     | 10  | 1850       |

| MODEL              | DESCRIPTION                               | SIZE | HSN Code | MOQ | List Price |
|--------------------|---|------|----------|-----|------------|
| <b>Legris Type</b> |   |      |          |     |            |
| UFRL-04            | FR+L (Legris Type) with Gauge             | 1/2" | 8421     | 10  | 3100       |
| UFR-04             | Filter Regulator (Legris Type) with Gauge | 1/2" | 8421     | 10  | 1950       |
| UR-04              | REGULATOR (Legris Type) with Gauge        | 1/2" | 8421     | 10  | 1220       |
| UL-04              | LUBRICATOR (Legris Type)                  | 1/2" | 8421     | 10  | 1220       |
| UF-04              | FILTER (Legris Type)                      | 1/2" | 8421     | 10  | 1220       |



UFRL-04



UFR-04

| <b>Festo Type FRLs Pressure Up to 16 Kgs</b> |                               |      |      |    |      |
|--|-------------------------------|------|------|----|------|
| DC-2001-02                                   | FR+L (FESTO TYPE)             | 1/4" | 8421 | 10 | 2800 |
| DC-4001-04                                   | FR+L (FESTO TYPE)             | 1/2" | 8421 | 10 | 4800 |
| DFR-2000-02                                  | FILTER REGULATOR (FESTO TYPE) | 1/4" | 8421 | 10 | 1750 |
| DFR-4000-04                                  | FILTER REGULATOR (FESTO TYPE) | 1/2" | 8421 | 10 | 3200 |
| DR-2000-02                                   | REGULATOR (FESTO TYPE)        | 1/4" | 8421 | 10 | 1350 |
| DR-4000-04                                   | REGULATOR (FESTO TYPE)        | 1/2" | 8421 | 10 | 2500 |
| DL-2000-02                                   | Lubricator (Festo Type)       | 1/4" | 8421 | 10 | 1200 |
| DL-4000-04                                   | Lubricator (Festo Type)       | 1/2" | 8421 | 10 | 2100 |



DC4001-04



DFR4001-04



DR4001-04

| MODEL     | DESCRIPTION            | SIZE | HSN Code | MOQ | List Price |
|-----------|------------------------|------|----------|-----|------------|
| NAR200    | REGULATOR (SHAVO TYPE) | 1/4" | 8421     | 20  | 360        |
| NR2000-02 | MEDICAL REGULATOR      | 1/4" | 8421     | 20  | 480        |



NAR200



NR2000-02

| <b>PRECISION REGULATOR (SMC TYPE)</b> |   |      |      |   |      |
|---------------------------------------|---|------|------|---|------|
| IR-1000-01                            | Precision Air Regulator 0-2 Kg  | 1/8" | 8421 | 5 | 2500 |
| IR-2000-02                            | Precision Air Regulator for<br>Accurate regulating air for upto 2 Kg 0-2 Kg | 1/4" | 8421 | 5 | 2300 |



IR2000-02

| MODEL                 | DESCRIPTION          | SIZE | HSN Code | MOQ | List Price |
|-----------------------|----------------------|------|----------|-----|------------|
| <b>Airtech Series</b> |                      |      |          |     |            |
| GR3000-15             | REGULATOR WITH GAUGE | 1/2" | 8421     | 10  | 2000       |
| GFR3000-15            | FILTER AND REGULATOR | 1/2" | 8421     | 10  | 2400       |
| GFC3000-15            | FRL WITH GAUGE       | 1/2" | 8421     | 10  | 3300       |



GFC3000-15



GR3000-15



GFR3000-15

| MODEL                            | DESCRIPTION          | SIZE   | HSN Code | MOQ | List Price |
|----------------------------------|----------------------|--------|----------|-----|------------|
| <b>Q Series FRL Airtech Type</b> |                      |        |          |     |            |
| QSL15                            | FILTER               | 1/2"   | 8421     | 10  | 1060       |
| QSL25                            | FILTER               | 1"     | 8421     | 10  | 1800       |
| QSL40                            | FILTER               | 1 1/2" | 8421     | 10  | 3500       |
| QSL50                            | FILTER               | 2"     | 8421     | 10  | 3500       |
| QTY15                            | REGULATOR WITH GAUGE | 1/2"   | 8421     | 10  | 1100       |
| QTY25                            | REGULATOR WITH GAUGE | 1"     | 8421     | 10  | 2000       |
| QTY40                            | REGULATOR WITH GAUGE | 1 1/2" | 8421     | 10  | 3300       |
| QTY50                            | REGULATOR WITH GAUGE | 2"     | 8421     | 10  | 3300       |
| QIU15                            | LUBRICATOR           | 1/2"   | 8421     | 10  | 1060       |
| QIU25                            | LUBRICATOR           | 1"     | 8421     | 10  | 1800       |
| QIU40                            | LUBRICATOR           | 1 1/2" | 8421     | 10  | 3000       |
| QIU50                            | LUBRICATOR           | 2"     | 8421     | 10  | 3000       |



QSL15



QTY15



QIU15

| MODEL                       | DESCRIPTION                                | SIZE | HSN Code | MOQ | List Price |
|-----------------------------|--|------|----------|-----|------------|
| <b>High Pressure Series</b> |  |      |          |     |            |
| QTYH 15                     | HIGH PRESSURE REGULATOR-0-35KG             | 1/2" | 8421     | 10  | 1900       |
| QTYH 25                     | HIGH PRESSURE REGULATOR-0-35 KG WITH GAUGE | 1"   | 8421     | 5   | 5200       |
| QSLH 15                     | HIGH PRESSURE FILTER- 0-35KG               | 1/2" | 8421     | 10  | 2000       |
| QSLH 25                     | HIGH PRESSURE FILTER -0- 35 KG             | 1"   | 8421     | 5   | 6100       |



QTYH 15



QSLH 15

| MODEL    | DESCRIPTION                                  | SIZE | MOQ | List Price | HSN Code |
|----------|--|------|-----|------------|----------|
| AFC2000  | FR+L (AIRTECH TYPE) with Gauge               | 1/4" | 10  | 910        | 8421     |
| BFC4000  | FR+L (AIRTECH TYPE) with Gauge               | 1/2" | 10  | 1750       | 8421     |
| AFR2000  | FR (AIRTECH TYPE) with Gauge                 | 1/4" | 20  | 580        | 8421     |
| AFR2000J | FR (AIRTECH TYPE) with Metal Bowl with Gauge | 1/4" | 10  | 1050       | 8421     |
| BFR4000  | FR (AIRTECH TYPE) with Gauge                 | 1/2" | 10  | 1050       | 8421     |
| AF2000   | FILTER (AIRTECH TYPE)                        | 1/4" | 20  | 340        | 8421     |
| BF4000   | FILTER (AIRTECH TYPE)                        | 1/2" | 10  | 750        | 8421     |
| AR2000   | REGULATOR (AIR TECH TYPE) with Gauge         | 1/4" | 20  | 400        | 8421     |
| AL-2000  | LUBRICATORS AIR TECH TYPE                    | 1/4" | 20  | 340        | 8421     |



AFC2000



AR2000



BFR4000

| MODEL       | DESCRIPTION                         |           |           |           | HSN Code - 8481 | MOQ - 10 | SIZE | List Price |
|-------------|-------------------------------------|-----------|-----------|-----------|-----------------|----------|------|------------|
|             | 1/8 valve                           | 1/4 valve | 3/8 valve | 1/2 valve |                 |          |      |            |
| 100MF2      | MANIFOLD FOR 4V110-06 2 HOLE        |           |           |           |                 |          | 1/8" | 260        |
| 100MF3      | MANIFOLD FOR 4V110-06 3 HOLE        |           |           |           |                 |          | 1/8" | 380        |
| 100MF4      | MANIFOLD FOR 4V110-06 4 HOLE        |           |           |           |                 |          | 1/8" | 500        |
| 100MF5      | MANIFOLD FOR 4V110-06 5 HOLE        |           |           |           |                 |          | 1/8" | 630        |
| 100MF6      | MANIFOLD FOR 4V110-06 6 HOLE        |           |           |           |                 |          | 1/8" | 750        |
| 100MF8      | MANIFOLD FOR 4V110-06 8 HOLE        |           |           |           |                 |          | 1/8" | 1000       |
| 100MF10     | MANIFOLD FOR 4V110-06 10 HOLE       |           |           |           |                 |          | 1/8" | 1250       |
| 200MF2      | MANIFOLD FOR 4V 210 08/S522 2 HOLE  |           |           |           |                 |          | 1/4" | 250        |
| 200MF3      | MANIFOLD FOR 4V 210 08/S522 3 HOLE  |           |           |           |                 |          | 1/4" | 380        |
| 200MF4      | MANIFOLD FOR 4V 210 08/S522 4 HOLE  |           |           |           |                 |          | 1/4" | 500        |
| 200MF5      | MANIFOLD FOR 4V 210 08/S522 5 HOLE  |           |           |           |                 |          | 1/4" | 630        |
| 200MF6      | MANIFOLD FOR 4V 210 08/S522 6 HOLE  |           |           |           |                 |          | 1/4" | 740        |
| 200MF8      | MANIFOLD FOR 4V 210 08/S522 8 HOLE  |           |           |           |                 |          | 1/4" | 1000       |
| 200MF10     | MANIFOLD FOR 4V 210 08/S522 10 HOLE |           |           |           |                 |          | 1/4" | 1260       |
| 300MF2      | MANIFOLD FOR 4V-301-10 2 HOLE       |           |           |           |                 |          | 3/8" | 420        |
| 300MF3      | MANIFOLD FOR 4V-301-10 3 HOLE       |           |           |           |                 |          | 3/8" | 630        |
| 300MF4      | MANIFOLD FOR 4V-301-10 4 HOLE       |           |           |           |                 |          | 3/8" | 840        |
| 300MF5      | MAINFOLD FOR 4V-301-10 5 HOLE       |           |           |           |                 |          | 3/8" | 1050       |
| 300MF6      | MANIFOLD FOR 4V-301-10 6 HOLE       |           |           |           |                 |          | 3/8" | 1260       |
| 300MF8      | MANIFOLD FOR 4V-301-10 8HOLE        |           |           |           |                 |          | 3/8" | 1680       |
| 300MF10     | MANIFOLD FOR 4V-301-1010 HOLE       |           |           |           |                 |          | 3/8" | 2100       |
| 400MF2      | MANIFOLD FOR 4V-410-15 2 HOLE       |           |           |           |                 |          | 1/2" | 840        |
| 400MF3      | MANIFOLD FOR 4V-410-15 3 HOLE       |           |           |           |                 |          | 1/2" | 1260       |
| 400MF4      | MANIFOLD FOR 4V-410-15 4 HOLE       |           |           |           |                 |          | 1/2" | 1690       |
| 400MF5      | MANIFOLD FOR 4V-410-15 5 HOLE       |           |           |           |                 |          | 1/2" | 2100       |
| 400MF6      | MANIFOLD FOR 4V-410-15 6 HOLE       |           |           |           |                 |          | 1/2" | 2500       |
| 400MF8      | MANIFOLD FOR 4V-410-15 8 HOLE       |           |           |           |                 |          | 1/2" | 3350       |
| 400MF10     | MANIFOLD FOR 4V-410-15 10 HOLE      |           |           |           |                 |          | 1/2" | 4200       |
| 200MVF2     | MANIFOLD FOR VF3130-08 2 HOLE       |           |           |           |                 |          | 1/4" | 600        |
| 200MVF3     | MANIFOLD FOR VF3130-08 3 HOLE       |           |           |           |                 |          | 1/4" | 900        |
| 200MVF4     | MANIFOLD FOR VF3130-08 4 HOLE       |           |           |           |                 |          | 1/4" | 1200       |
| 200MVF5     | MANIFOLD FOR VF3130-08 5 HOLE       |           |           |           |                 |          | 1/4" | 1500       |
| 200MVF6     | MANIFOLD FOR VF3130-08 6 HOLE       |           |           |           |                 |          | 1/4" | 1800       |
| 200MVF8     | MANIFOLD FOR VF3130-08 8 HOLE       |           |           |           |                 |          | 1/4" | 2400       |
| 200MVF10    | MANIFOLD FOR VF3130-0810 HOLE       |           |           |           |                 |          | 1/1" | 3000       |
| 200PU520-02 | MANIFOLD FOR PU520-02 FOR 2 VALVE   |           |           |           |                 |          | 1/4" | 600        |
| 200PU520-03 | MANIFOLD FOR PU520-02 FOR 3 VALVE   |           |           |           |                 |          | 1/4" | 900        |
| 200PU520-04 | MANIFOLD FOR PU520-02 FOR 4 VALVE   |           |           |           |                 |          | 1/4" | 1200       |
| 200PU520-05 | MANIFOLD FOR PU520-02 FOR 5 VALVE   |           |           |           |                 |          | 1/4" | 1500       |
| 200PU520-06 | MANIFOLD FOR PU520-02 FOR 6 VALVE   |           |           |           |                 |          | 1/4" | 1800       |
| 200PU520-08 | MANIFOLD FOR PU520-02 FOR 8 VALVE   |           |           |           |                 |          | 1/4" | 2400       |
| 200PU520-10 | MANIFOLD FOR PU520-02 FOR 10 VALVE  |           |           |           |                 |          | 1/4" | 3000       |



VALVE MF BLANK PLATE FOR 200 MF - LIST PRICE 95

ALL MOQ 10

| ITEM NAME               | HSN Code | List Price |
|-------------------------|----------|------------|
| VALVE MF SY 3140MF2-SY  | 84818090 | 600        |
| VALVE MF SY 3140MF-3-SY | 84818090 | 900        |
| VALVE MF SY 3140MF4-SY  | 84818090 | 1200       |
| VALVE MF SY 3140MF5-SY  | 84818090 | 1500       |
| VALVE MF SY 3140MF6-SY  | 84818090 | 1800       |
| VALVE MF SY 5140MF2-SY  | 84818090 | 600        |
| VALVE MF SY 5140MF3-SY  | 84818090 | 900        |
| VALVE MF SY 5140MF4-SY  | 84818090 | 1200       |
| VALVE MF SY 5140MF5-SY  | 84818090 | 1500       |
| VALVE MF SY 5140MF6-SY  | 84818090 | 1800       |

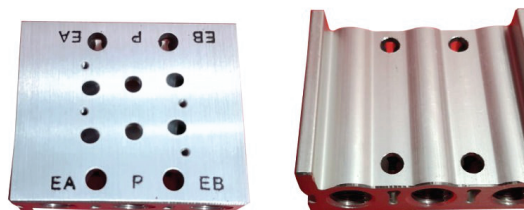

**SY MANIFOLD**

| DESCRIPTION | MODEL      | SIZE | HSN Code | MOQ | List Price |
|-------------|------------|------|----------|-----|------------|
| DIAPHRAGM   | AR-2000-02 | 1/4" | 8421     | 20  | 130        |
| DIAPHRAGM   | AR-3000-03 | 3/8" | 8421     | 20  | 210        |
| DIAPHRAGM   | AR-4000-04 | 1/2" | 8421     | 20  | 265        |
| DIAPHRAGM   | DR-4000-04 | 1/2" | 8421     | 20  | 265        |

SPARES FOR F.R.L



RUBBER DIAPHRAGM

| MODEL      | DESCRIPTION | SIZE | HSN Code | MOQ | List Price |
|------------|-------------|------|----------|-----|------------|
| AF-2000-02 | ELEMENT     | 1/4" | 8421     | 20  | 115        |
| AF-3000-03 | ELEMENT     | 3/8" | 8421     | 20  | 210        |
| AF-4000-04 | ELEMENT     | 1/2" | 8421     | 20  | 290        |
| AF-5000-10 | ELEMENT     | 1"   | 8421     | 20  | 475        |
| QSL-15     | ELEMENT     | 1/2" | 8421     | 20  | 265        |
| QSL-25     | ELEMENT     | 1"   | 8421     | 20  | 525        |
| QSL-50     | ELEMENT     | 2"   | 8421     | 20  | 1050       |



ELEMENT

| DESCRIPTION    | MODEL         | SIZE      | HSN Code | MOQ | List Price |
|----------------|---------------|-----------|----------|-----|------------|
| SPARE BOWL L/F | AF/AL-2000-02 | 1/4"      | 8421     | 20  | 140        |
| SPARE BOWL L/F | AF/AL-3000-03 | 3/8"      | 8421     | 20  | 275        |
| SPARE BOWL L/F | AF/AL-4000-04 | 1/2"      | 8421     | 20  | 300        |
| SPARE BOWL L/F | UF/UL-04      | 1/2"      | 8421     | 20  | 400        |
| SPARE BOWL F   | AFR-2000J     | 1/4"      | 8421     | 20  | 300        |
| SPARE BOWL L/F | BFC-3000/4000 | 3/8" 1/2" | 8421     | 20  | 250        |
| SPARE BOWL L/F | QSL/QIU-15    | 1/2"      | 8421     | 20  | 400        |
| SPARE BOWL L/F | QSL/QIU-25    | 1"        | 8421     | 20  | 600        |
| SPARE BOWL L/F | QSL/QIU-50    | 2"        | 8421     | 20  | 1100       |
| SPARE BOWL L/F | DF/DL2000-02  | 1/4"      | 8421     | 20  | 600        |
| SPARE BOWL L/F | DF/DL4000-04  | 1/2"      | 8421     | 20  | 700        |



L / F BOWL



FILTER BOWL

**CAP FOR FRL**

MOQ 25

| ITEM NAME                        | DESCRIPTION                        | HSN Code | List Price |
|----------------------------------|------------------------------------|----------|------------|
| SPARE OIL CAP - AC 4010-04       | OIL CAP FOR AC 4010-04             | 84213990 | 120        |
| SPARE OIL CAP - QIU 15           | OIL CAP FOR -QIU 15                | 84213990 | 280        |
| SPARE OIL CAP - UFR+L-04         | OIL CAP FOR UFR+L-04               | 84213990 | 180        |
| SPARE Regulator CAP - AR-2000-02 | SPARE REGULATOR CAP FOR AR2000-02  | 84213990 | 80         |
| SPARE Regulator CAP - AR-3000-03 | SPARE REGULATOR CAP FOR AR3000-03  | 84213990 | 80         |
| SPARE Regulator CAP - AR-4000-04 | SPARE REGULATOR CAP FOR AR4000-04  | 84213990 | 100        |
| SPARE Regulator CAP - DR-2000-02 | SPARE REGULATOR CAP FOR DR-2000-02 | 84213990 | 150        |
| SPARE Regulator CAP -DR-4000-04  | SPARE REGULATOR CAP FOR DR-4000-04 | 84213990 | 250        |



OIL CAP



Regulator CAP

**CLAMP FOR FRL**

MOQ 25

| ITEM NAME                           | DESCRIPTION                         | HSN Code | List Price |
|-------------------------------------|-------------------------------------|----------|------------|
| SPARE Regulator Clamp for AR2000-02 | SPARE REGULATOR CLAMP FOR AR2000-02 | 84213990 | 50         |
| SPARE Regulator Clamp for AR3000-03 | SPARE REGULATOR CLAMP FOR AR3000-03 | 84213990 | 75         |
| SPARE Regulator Clamp for AR4000-04 | SPARE REGULATOR CLAMP FOR AR4000-04 | 84213990 | 100        |



REGULATOR CLAMP



COIL 9MM



COIL MIDI ROUND



COIL K SERIES



COIL BIG ROUND



COIL CAP



COIL MIDI PLUG



PU



COIL RMF

**COIL FOR SOLENOID VALVE**

| ITEM NAME                | HSN Code | List Price |
|--------------------------|----------|------------|
| COIL 4V/ 1/8"            | 84818090 | 200        |
| COIL 8MM                 | 84818090 | 275        |
| COIL 9MM                 | 84818090 | 180        |
| COIL 9MM EXPLOSION PROOF | 84818090 | 1400       |
| COIL 10MM                | 84818090 | 270        |
| COIL F - 200 13MM BORE   | 84818090 | 400        |
| COIL F EXPLOSION PROOF   | 84818090 | 2350       |
| COIL DL 6K               | 84818090 | 550        |
| COIL Mini Round          | 84818090 | 460        |
| COIL Mini DIN            | 84818090 | 540        |
| COIL Midi round          | 84818090 | 650        |
| COIL Midi DIN            | 84818090 | 720        |
| COIL Big Round           | 84818090 | 2300       |
| COIL Big Din             | 84818090 | 2400       |
| COIL 5404-04             | 84818090 | 760        |
| COIL Q22 220V AC / DC    | 84818090 | 400        |

| ITEM NAME                               | HSN Code | List Price |
|---|----------|------------|
| COIL Black Cover for 2W Valve 1/2       | 84818090 | 100        |
| COIL Black Cover for 2W Valve 1/4       | 84818090 | 80         |
| COIL Black Cover for 2W Valve 2"        | 84818090 | 300        |
| COIL RMF 25 OLD                         | 84818090 | 660        |
| COIL RMF 40 OLD                         | 84818090 | 1050       |
| COIL RMF 40 /25DD                       | 84818090 | 1050       |
| COIL PU/CS                              | 84818090 | 780        |
| COIL DL 6F 220 AC                       | 84818090 | 650        |
| COIL K22-08 SMALL                       | 84818090 | 450        |
| COIL K22-08 MEDIUM                      | 84818090 | 600        |
| COIL K22-08 BIG                         | 84818090 | 1150       |
| COIL holder Small Size AC / DC          | 84818090 | 76         |
| COIL holder Big Size AC / DC            | 84818090 | 75         |
| COIL holder Black Big Size / Small Size | 84818090 | 62         |
| COIL holder For 3V/4V 1/8" Size AC / DC | 84818090 | 90         |
| COIL VX 220V AC / DC                    | 84818090 | 400        |



COIL 9MM EXPLOSION PROOF

MOQ 20

## DIAPHRAGM FOR SOLENOID VALVE

| ITEM NAME   | HSN Code | List Price |
|---|----------|------------|
| SPARE Diaphragm for RMF 25 DD                       | 84818090 | 525        |
| SPARE Diaphragm for RMF 40 DD                       | 84818090 | 1310       |
| SPARE Diaphragm for RMF-50/62                       | 84818090 | 1470       |
| SPARE Diaphragm for RMF-75                          | 84818090 | 1575       |
| SPARE Diaphragm for RMF-Z-25                        | 84818090 | 370        |
| SPARE Diaphragm for RMF-Z-40S                       | 84818090 | 550        |
| SPARE Diaphragm for 2W-100                          | 84818090 | 2300       |
| SPARE Diaphragm for 2W160-15 / 2S160-15 / 2W 200-20 | 84818090 | 236        |
| SPARE Diaphragm for 2W250-25 / 2S250-25 / 2S 200-20 | 84818090 | 315        |
| SPARE Diaphragm for 2W400-40 / 2S Ser               | 84818090 | 470        |
| SPARE Diaphragm for 2W500-50 / 2S Ser               | 84818090 | 525        |
| SPARE Diaphragm for 2W-65                           | 84818090 | 1730       |
| SPARE DIAPHRAGM GOYEN 40                            | 84818090 | 550        |
| SPARE DIAPHRAGM MECAIR 25                           | 84818090 | 370        |
| SPARE DIAPHRAGM TURBO 25                            | 84818090 | 370        |



RMF DIAPHRAM

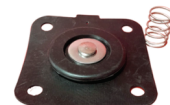

DIAPHRAM RMF DD



2W DIAPHRAM



| MODEL  | SNC CYLINDER (MAGNETIC) DOUBLE ACTING |      |      |      |      |      | HSN CODE |
|--------|---------------------------------------|------|------|------|------|------|----------|
| Size   |                                       |      |      |      |      |      |          |
| Bore   | 32                                    | 40   | 50   | 63   | 80   | 100  |          |
| Stroke |                                       |      |      |      |      |      |          |
| 25     | 1800                                  | 1950 | 2800 | 3400 | 4400 | 6000 | 8412     |
| 50     | 1800                                  | 1950 | 2800 | 3400 | 4400 | 6000 | 8412     |
| 80     | 2000                                  | 2100 | 3100 | 3900 | 5100 | 6300 | 8412     |
| 100    | 2000                                  | 2100 | 3100 | 3900 | 5100 | 6300 | 8412     |
| 125    | 2100                                  | 2500 | 3500 | 4100 | 6100 | 7700 | 8412     |
| 160    | 2400                                  | 2700 | 4000 | 4300 | 6800 | 8600 | 8412     |
| 200    | 2400                                  | 2700 | 4000 | 4300 | 6800 | 8600 | 8412     |
| 250    | 2500                                  | 2800 | 4100 | 4800 | 7000 | 8800 | 8412     |
| 300    | 2600                                  | 3000 | 4400 | 5400 | 7200 | 9100 | 8412     |

ALL MOQ 5



**SC Series Cylinder  
(Non Magnetic)  
Double Acting**

| MODEL          | STANDARD CYLINDER PRICES |      |      |      |      |      |       |       |       |       | HSN CODE |
|----------------|--------------------------|------|------|------|------|------|-------|-------|-------|-------|----------|
|                | Size                     |      |      |      |      |      |       |       |       |       |          |
| Bore<br>Stroke | 32                       | 40   | 50   | 63   | 80   | 100  | 125   | 160   | 200   | 250   |          |
| 25             | 945                      | 1050 | 1375 | 1700 | 2450 | 2900 | 5100  | 12000 | 17400 | 33000 | 8412     |
| 40             | 1000                     | 1150 | 1400 | 1750 | 2550 | *    | *     | *     | *     | *     | 8412     |
| 50             | 1000                     | 1200 | 1400 | 1750 | 2500 | 3000 | 5400  | 12200 | 18300 | 33500 | 8412     |
| 60             | *                        | *    | 1550 | *    | *    | *    | *     | *     | *     | *     |          |
| 75             | 1100                     | 1275 | 1550 | 1900 | 2750 | 3400 | 5650  | *     | *     | *     | 8412     |
| 80             | 1150                     | 1350 | 1625 | 1950 | 2800 | 3400 | 5800  | 13000 | 20300 | 36000 | 8412     |
| 100            | 1175                     | 1325 | 1625 | 1950 | 2800 | 3400 | 5800  | 13000 | 20500 | 36500 | 8412     |
| 125            | 1250                     | 1400 | 1650 | 2050 | 2950 | 3550 | 6050  | 13000 | 20500 | 37000 | 8412     |
| 150            | 1300                     | 1500 | 1850 | 2200 | 3250 | 3900 | 6400  | 13800 | *     | *     | 8412     |
| 160            | 1325                     | 1550 | 1900 | 2250 | 3300 | 3800 | 6500  | 13800 | 21400 | 38000 | 8412     |
| 200            | 1375                     | 1600 | 1950 | 2300 | 3450 | 4000 | 6800  | 14300 | 22500 | 39000 | 8412     |
| 225            | *                        | *    | *    | *    | *    | 4400 | *     | *     | *     | *     | 8412     |
| 250            | 1475                     | 1800 | 2200 | 2550 | 3800 | 4400 | 7300  | 15000 | 24000 | 41200 | 8412     |
| 300            | 1600                     | 1900 | 2350 | 2800 | 4050 | 4650 | 7800  | 16500 | 24400 | 42000 | 8412     |
| 350            | 1700                     | 2050 | 2250 | 3000 | 4300 | 4900 | 8300  | 16600 | 25200 | *     | 8412     |
| 400            | 1850                     | 2200 | 2750 | 3150 | 4800 | 5200 | 8700  | 17400 | 26500 | *     | 8412     |
| 450            | 1900                     | 2300 | 2900 | 3300 | 5000 | 5750 | 9200  | 18800 | 27500 | *     | 8412     |
| 500            | 2100                     | 2500 | 3000 | 3450 | 5300 | 5950 | 9500  | 19200 | 29000 | *     | 8412     |
| 600            | 2350                     | 2800 | 3450 | 3800 | 5600 | 6700 | 10800 | 21300 | 32000 | *     | 8412     |
| 800            | *                        | *    | *    | *    | *    | *    | 12800 | 24000 | 36000 | *     | 8412     |
| 1000           | *                        | *    | *    | *    | *    | *    | 14500 | 28000 | 39000 | *     | 8412     |
| SEAL KITS      | 175                      | 175  | 230  | 280  | 340  | 380  | 670   | 1040  | 1660  | 3000  | 8412     |
| KIT MAGNAT     | 80                       | 80   | 125  | 125  | 150  | 150  | 250   | 350   | 550   | 1300  | 8412     |

BORE 32-100 TO STROKE 300 ALL MOQ IS=10, REST MOQ-5



### SU Series Cylinder (Magnetic) Double Acting

| MODEL          | S.U.CYLINDER (MAGNETIC)<br>(DOUBLE ACTING) |      |      |      |       |       | HSN<br>CODE |
|----------------|--|------|------|------|-------|-------|-------------|
| Size           | 32   | 40   | 50   | 63   | 80    | 100   |             |
| Bore<br>Stroke | 32   | 40   | 50   | 63   | 80    | 100   | HSN<br>CODE |
| 25             | 1775                                       | 2050 | 2600 | 3050 | 4050  | 5500  | 8412        |
| 40             | 1825                                       | 2100 | *    | *    | *     | *     | 8412        |
| 50             | 1825                                       | 2100 | 2650 | 3050 | 4100  | 5800  | 8412        |
| 80             | 2100                                       | 2300 | 2900 | 3400 | 4600  | 6000  | 8412        |
| 100            | 2100                                       | 2300 | 2900 | 3400 | 4600  | 6000  | 8412        |
| 125            | 2200                                       | 2550 | 3050 | 3500 | 4800  | 6400  | 8412        |
| 160            | 2600                                       | 2800 | 3400 | 4000 | 5500  | 7300  | 8412        |
| 200            | 2600                                       | 2800 | 3400 | 4000 | 5500  | 7300  | 8412        |
| 250            | 2700                                       | 3080 | 3500 | 4300 | 6000  | 7700  | 8412        |
| 300            | 2750                                       | 3270 | 4000 | 4450 | 6500  | 8300  | 8412        |
| 350            | 3100                                       | 3500 | 4300 | 5050 | 7000  | 9000  | 8412        |
| 400            | 3400                                       | 3700 | 4600 | 5400 | 7200  | 9500  | 8412        |
| 450            | 3650                                       | 4100 | 5000 | 5700 | 7700  | 9700  | 8412        |
| 500            | 3760                                       | 4300 | 5400 | 6000 | 8200  | 10900 | 8412        |
| 600            | 4100                                       | 4650 | 6200 | 6800 | 8800  | 12000 | 8412        |
| 800            | 5100                                       | 5600 | 7500 | 8200 | 10500 | 14500 | 8412        |
| 1000           | 6300                                       | 6500 | 9100 | 9700 | 12800 | 17000 | 8412        |
| SEAL KITS      | 170  | 170  | 220  | 270  | 330   | 360   | 8412        |
| KIT MAGNAT     | 80   | 80   | 125  | 125  | 150   | 150   | 8412        |

BORE 32 TO 100 TO STROKE 300 ALL MOQ IS=10, REST MOQ-5



| MODEL<br>Size | DNC CYLINDER (MAGNETIC) DOUBLE ACTING (ISO 15552) |      |      |      |      |       | HSN<br>CODE |      |
|---------------|---|------|------|------|------|-------|-------------|------|
|               | Bore  | 32   | 40   | 50   | 63   | 80    |             | 100  |
| Stroke        |   |      |      |      |      |       |             |      |
| 25            |   | 1960 | 2230 | 3100 | 3740 | 5000  | 6750        | 8412 |
| 40            |   | 1960 | 2230 | *    | *    | *     | *           | 8412 |
| 50            |   | 1960 | 2230 | 3100 | 3740 | 5000  | 6750        | 8412 |
| 80            |   | 2240 | 2400 | 3360 | 4200 | 5850  | 7200        | 8412 |
| 100           |   | 2240 | 2400 | 3360 | 4200 | 5850  | 7200        | 8412 |
| 125           |   | 2430 | 2800 | 3960 | 4660 | 6930  | 8700        | 8412 |
| 160           |   | 2800 | 2960 | 4360 | 4900 | 7000  | 9700        | 8412 |
| 200           |   | 2800 | 2960 | 4360 | 4900 | 7000  | 9700        | 8412 |
| 250           |   | 2900 | 3160 | 4630 | 5450 | 7940  | 9700        | 8412 |
| 300           |   | 2960 | 3450 | 5000 | 6100 | 8160  | 10360       | 8412 |
| 350           |   | 3440 | 3700 | 5550 | 6600 | 8900  | 11300       | 8412 |
| 400           |   | 3700 | 4540 | 6400 | 7160 | 9560  | 12100       | 8412 |
| 450           |   | 3900 | 4840 | 7000 | 7750 | 10250 | 13000       | 8412 |
| 500           |   | 3960 | 5160 | 7570 | 8300 | 10900 | 13900       | 8412 |
| 600           |   | 4400 | 5500 | 8200 | 9500 | 12300 | 15600       | 8412 |
| SEAL KITS     |   | 340  | 340  | 420  | 480  | 550   | 600         | 8412 |

BORE 32 TO 100 TO STROKE 300 ALL MOQ IS=10, REST MOQ-5



| MODEL<br>Size | CYLINDER ACCESSORIES - FOR DNC CYLINDERS |     |      |      |      |      |      |     |          |
|---------------|--|-----|------|------|------|------|------|-----|----------|
|               | Bore                                     | LB  | FA   | CA   | CB   | RB   | SDB  | MOQ | HSN CODE |
| Stroke        |  |     |      |      |      |      |      |     |          |
| 32            |  | 200 | 550  | 320  | 360  | 520  | 280  | 10  | 8412     |
| 40            |  | 250 | 600  | 360  | 415  | 620  | 320  | 10  | 8412     |
| 50            |  | 300 | 850  | 425  | 510  | 830  | 400  | 10  | 8412     |
| 63            |  | 450 | 1000 | 500  | 600  | 950  | 490  | 10  | 8412     |
| 80            |  | 600 | 1600 | 870  | 1000 | 1450 | 800  | 10  | 8412     |
| 100           |  | 650 | 1900 | 1200 | 1350 | 1800 | 1090 | 10  | 8412     |

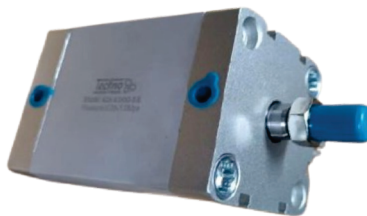

### ADN SERIES ISO MAGNETIC CYLINER

| ITEM NAME    | HSN Code | List Price | ITEM NAME    | HSN Code | List Price |
|--------------|----------|------------|--------------|----------|------------|
| ADN 12X10M-S | 84123100 | 1200       | ADN 32X10M-S | 84123100 | 2100       |
| ADN 12X20M-S | 84123100 | 1300       | ADN 32X20M-S | 84123100 | 2250       |
| ADN 12X25M-S | 84123100 | 1400       | ADN 32X25M-S | 84123100 | 2400       |
| ADN 12X40M-S | 84123100 | 1650       | ADN 32X40M-S | 84123100 | 3000       |
| ADN 12X50M-S | 84123100 | 1750       | ADN 32X50M-S | 84123100 | 3100       |
| ADN 16X10M-S | 84123100 | 1200       | ADN 40X10M-S | 84123100 | 2450       |
| ADN 16X20M-S | 84123100 | 1300       | ADN 40X20M-S | 84123100 | 2600       |
| ADN 16X25M-S | 84123100 | 1400       | ADN 40X25M-S | 84123100 | 2750       |
| ADN 16X40M-S | 84123100 | 1650       | ADN 40X40M-S | 84123100 | 3100       |
| ADN 16X50M-S | 84123100 | 1750       | ADN 40X50M-S | 84123100 | 3200       |
| ADN 20X10M-S | 84123100 | 1450       | ADN 50X10M-S | 84123100 | 2950       |
| ADN 20X20M-S | 84123100 | 1650       | ADN 50X20M-S | 84123100 | 3250       |
| ADN 20X25M-S | 84123100 | 1700       | ADN 50X25M-S | 84123100 | 3350       |
| ADN 20X40M-S | 84123100 | 2000       | ADN 50X40M-S | 84123100 | 3850       |
| ADN 20X50M-S | 84123100 | 2050       | ADN 50X50M-S | 84123100 | 3950       |
| ADN 25X10M-S | 84123100 | 1700       | ADN 63X10M-S | 84123100 | 4200       |
| ADN 25X20M-S | 84123100 | 1800       | ADN 63X25M-S | 84123100 | 4500       |
| ADN 25X25M-S | 84123100 | 1950       | ADN 63X40M-S | 84123100 | 4800       |
| ADN 25X40M-S | 84123100 | 2300       | ADN 63X50M-S | 84123100 | 5000       |
| ADN 25X50M-S | 84123100 | 2350       |              |          |            |

ALL MOQ 5

| FOR | MODEL        | PNEUMATIC CYLINDER MAGNETISC SENSOR SWTICH |        |               |         |               |              |              |                |           |       |
|-----|--------------|--|--------|---------------|---------|---------------|--------------|--------------|----------------|-----------|-------|
|     | Size         | CSI-F                                      | CSI-U  | CSI-J         | CSI-S   | CSI-G         | CSI-M        | CSI-E        | CSI-EN         | DA-54     | DA-73 |
|     | SU/SC/MA/MAL | SU/SC/MA/MAL                               | SDA/TN | MA/MAL/MA6432 | SDA/HFY | MA/MAL/MA6432 | DNC/ADVU/ADN | DNC/ADVU/ADN | CDU/CDQ2B/MHS2 | CDQ2B/CXS |       |
|     |              | 300  | 300    | 300           | 300     | 300           | 420          | 420          | 800            | 700       | 350   |



| FOR | DA-93          | DC-73              | DM-9B          | DF-8BL             | CSI-EP       | DZ-73              | CLAMP SC32 TO 63 | CLAMP SC80 TO 200<br>SU 32 TO 100 | TC BELT |
|-----|----------------|--------------------|----------------|--------------------|--------------|--------------------|------------------|-----------------------------------|---------|
|     | CDU/CDQ2B/MHS2 | MA/MAL/CDJ2B/CDM2B | CDU/CDQ2B/MHS2 | CDU/CDQ2B/MHS2/MGJ | DNC/ADVU/ADN | CXS/MGPM/MHL2/MHC2 |                  | *                                 |         |
|     | 350            | 350                | 650            | 650                | 800          | 350                | 120              | 160                               | 110     |

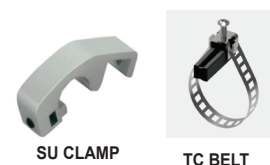

ALL MOQ 20

| MODEL         | SDA CYLINDER - NON MAGNETIC |  |      |      |      |      |      |      |      |      | HSN CODE |
|---------------|-----------------------------|--|------|------|------|------|------|------|------|------|----------|
|               | Size                        | FEMALE THREAD (DOUBLE ACTING ) FOR MALE THREAD SEE BELOW |      |      |      |      |      |      |      |      |          |
| Stroke \ Bore | 12                          | 16   | 20   | 25   | 32   | 40   | 50   | 63   | 80   | 100  |          |
| 5             | 520                         | 500  | 550  | 640  | 690  | 840  | 1150 | 1350 | *    | *    | 8412     |
| 10            | 520                         | 525  | 550  | 640  | 710  | 860  | 1225 | 1400 | 2950 | 4200 | 8412     |
| 15            | 550                         | 525  | 550  | 660  | 760  | 920  | 1225 | 1450 | 3000 | 4250 | 8412     |
| 20            | 550                         | 550  | 575  | 660  | 790  | 920  | 1250 | 1500 | 3100 | 4400 | 8412     |
| 25            | 550                         | 575  | 600  | 760  | 840  | 960  | 1350 | 1650 | 3150 | 4750 | 8412     |
| 30            | 600                         | 625  | 625  | 760  | 890  | 1020 | 1400 | 1700 | 3200 | 4800 | 8412     |
| 35            | 675                         | 675  | 625  | 860  | 920  | 1075 | 1450 | *    | *    | *    | 8412     |
| 40            | 675                         | 675  | 650  | 860  | 925  | 1075 | 1450 | 1800 | 3400 | 5100 | 8412     |
| 50            | 700                         | 750  | 775  | 890  | 980  | 1175 | 1550 | 1950 | 3550 | 5200 | 8412     |
| 60            | *                           | *  | *    | *    | *    | *    | 1850 | 2200 | *    | *    | 8412     |
| 80            | 800                         | 925  | 925  | 1060 | 1190 | 1475 | 2000 | 2400 | 4100 | 5900 | 8412     |
| 100           | 975                         | 1125   | 1125 | 1360 | 1420 | 1775 | 2250 | 2650 | 4900 | 6900 | 8412     |
| SEAL KITS     | 300                         | 300  | 300  | 350  | 350  | 400  | 400  | 450  | 550  | 600  | 8412     |

**Female**

| MODEL SIZE | ADVU SERIES CYLINDER MAGNETIC-FEMALE THREAD EQUIVALENT (DOUBLE MEANING) |      |      |      |      |      |      |      |          |     |
|------------|---|------|------|------|------|------|------|------|----------|-----|
|            | Bore  |      |      |      |      |      |      |      |          |     |
| Stroke     | 16  | 20   | 25   | 32   | 40   | 50   | 63   | 80   | HSN CODE | MOQ |
| 5          | 1200  | 1225 | 1500 | 1700 | 1900 | 2700 | 3900 | -    | 8412     |     |
| 10         | 1250  | 1290 | 1550 | 1750 | 2000 | 2800 | 4000 | -    | 8412     |     |
| 15         | 1300  | 1325 | 1600 | 1800 | 2150 | 2900 | 4100 | -    | 8412     |     |
| 20         | 1350  | 1400 | 1650 | 1850 | 2200 | 3000 | 4200 | -    | 8412     |     |
| 25         | 1400  | 1450 | 1750 | 2050 | 2250 | 3100 | 4200 | 6400 | 8412     |     |
| 30         | 1600  | 1550 | 1800 | 2150 | 2300 | 3300 | 4600 | -    | 8412     |     |
| 40         | 1800  | 1750 | 2000 | 2200 | 2500 | 3600 | 4700 | -    | 8412     |     |
| 50         | 1800  | 1850 | 2050 | 2250 | 2600 | 3700 | 4800 | 6900 | 8412     |     |
| 60         | -   | -    | -    | -    | 2900 | -    | -    | -    | 8412     |     |
| 80         | 2500  | 2300 | 2750 | 3000 | 3550 | 4400 | 6150 | 8500 | 8412     |     |
| 100        | 2575  | 2550 | 3500 | 3500 | 4200 | 5100 | 7200 | 9600 | 8412     |     |
| SEAL KITS  | 400   | 400  | 400  | 500  | 550  | 600  | 650  | 1200 | 8412     |     |

**ADVU Cylinder**

| MODEL      |      | DESCRIPTION  |      |      |      |      | HSN CODE |      |
|------------|------|--|------|------|------|------|----------|------|
| Size       |      | MAL SERIES ALUMINIUM CYLINDRE - NON MAGNETIC (DOUBLE ACTING) |      |      |      |      |          |      |
| Stroke     | Bore | 16   | 20   | 25   | 32   | 40   | MOQ      |      |
|            | 25   |  | 520  | 625  | 700  | 880  | 1200     | 20   |
| 40         |      | 550  | 700  | 730  | 935  | 1380 | 20       | 8412 |
| 50         |      | 550  | 700  | 730  | 935  | 1380 | 20       | 8412 |
| 75         |      | 600  | 750  | 830  | 990  | 1480 | 20       | 8412 |
| 80         |      | 625  | 780  | 860  | 990  | 1500 | 20       | 8412 |
| 100        |      | 625  | 800  | 860  | 1040 | 1500 | 20       | 8412 |
| 125        |      | 675  | 830  | 910  | 1140 | 1690 | 20       | 8412 |
| 150        |      | 750  | 910  | 990  | 1250 | 1850 | 20       | 8412 |
| 160        |      | 780  | 935  | 1040 | 1270 | 1870 | 20       | 8412 |
| 200        |      | 800  | 935  | 1090 | 1270 | 2080 | 20       | 8412 |
| 250        |      | 910  | 1040 | 1140 | 1380 | 2080 | 20       | 8412 |
| 300        |      | 960  | 1200 | 1350 | 1400 | 2340 | 20       | 8412 |
| 350        |      | *  | *    | 1460 | 1690 | 2440 | 20       | 8412 |
| 400        |      | *  | *    | 1610 | 1870 | 2600 | 20       | 8412 |
| 450        |      | *  | *    | 1870 | 2080 | 2650 | 20       | 8412 |
| 500        |      | *  | *    | 1975 | 2260 | 2750 | 20       | 8412 |
| 600        |      | *  | *    | 2180 | 2440 | 3015 | 20       | 8412 |
| SEAL KITS  |      | 250  | 250  | 300  | 300  | 350  | 20       | 8412 |
| KIT MAGNAT |      | 50   | 50   | 50   | *    | *    | 20       | 8412 |



MAL

| MODEL     |      | DESCRIPTION                            |      |      |      |      | HSN CODE |
|-----------|------|--|------|------|------|------|----------|
| Size      |      | TN SERIES TWIN ROD CYLINDER (MAGNETIC) |      |      |      |      |          |
| Stroke    | Bore | 10                                     | 16   | 20   | 25   | 32   | 40       |
|           | 10   |  | 1000 | 1150 | 1450 | 1800 | 2900     |
| 15        |      | 1050                                   | 1250 | 1550 | 1850 | 3100 | *        |
| 20        |      | 1050                                   | 1250 | 1550 | 1850 | 3100 | *        |
| 25        |      | 1050                                   | 1250 | 1550 | 1850 | 3100 | 6200     |
| 30        |      | 1150                                   | 1300 | 1600 | 1900 | 3250 | *        |
| 40        |      | 1150                                   | 1300 | 1600 | 1900 | 3250 | *        |
| 50        |      | 1250                                   | 1350 | 1750 | 2050 | 3500 | 7000     |
| 60        |      | 1300                                   | 1400 | 1850 | 2100 | 3600 | *        |
| 80        |      | 1350                                   | 1450 | 1900 | 2150 | 3650 | 8500     |
| 100       |      | 1450                                   | 1600 | 2100 | 2300 | 3800 | 9100     |
| 125       |      | 1900                                   | 2450 | 2500 | 2900 | 4450 | *        |
| 150       |      | 2300                                   | 2700 | 2900 | 3000 | 4750 | *        |
| 175       |      | 2500                                   | 2850 | 3000 | 3250 | 4950 |          |
| 200       |      | 2750                                   | 3000 | 3250 | 3500 | 5200 | *        |
| 250       |      | *                                      | 3250 | 3500 | 3800 | 5500 |          |
| 300       |      | *                                      | 3500 | 3650 | 4100 | 5800 | *        |
| SEAL KITS |      | 300                                    | 300  | 350  | 350  | 400  | *        |



TN SERIES CYLINDER

ALL MOQ 10

| MODEL          | TND TWIN ROAD CYLINDER- BOTH SIDE SHAFT (MAGNETIC) |      |      |      |      | MOQ-5         |
|----------------|--|------|------|------|------|---------------|
| Size           |  |      |      |      |      | HSN CODE-8412 |
| Bore<br>Stroke | 10   | 16   | 20   | 25   | 32   |               |
| 10             | *  | *    | *    | 2700 | 4400 |               |
| 25             | 1600   | 1900 | 2400 | 3000 | 4800 |               |
| 40             | *  | *    | *    | 3200 | 5000 |               |
| 50             | 1900   | 2100 | 2600 | 3300 | 5400 |               |
| 80             | 2100   | 2200 | 2900 | 3600 | 6000 |               |
| 100            | 2200   | 2400 | 3200 | 3700 | 6500 |               |



TND SERIES CYLINDER

| MODEL          | CDJ 2B SERIES - MAGNETIC STAINLESS DOUBLE ACTING |     |      |     |     |          |
|----------------|--|-----|------|-----|-----|----------|
| Size           |  |     |      |     |     |          |
| Bore<br>Stroke | 8  | 10  | 12   | 16  | MOQ | HSN CODE |
| 10             | 620  | 620 | 620  | 620 | 10  | 8421     |
| 15             | *  | 620 | *    | *   | 10  | 8421     |
| 20             | *  | 620 | *    | 620 | 10  | 8421     |
| 25             | 620  | 620 | 620  | 620 | 10  | 8421     |
| 30             | *  | 620 | 620  | 620 | 10  | 8421     |
| 35             | *  | *   | 620  | 620 | 10  | 8421     |
| 40             | 620  | 620 | 620  | 620 | 10  | 8421     |
| 50             | 620  | 620 | 620  | 620 | 10  | 8421     |
| 60             | *  | *   | *    | 680 | 10  | 8421     |
| 80             | 680  | 680 | 680  | 680 | 10  | 8421     |
| 100            | 780  | 780 | 780  | 780 | 10  | 8421     |
| 125            | *  | *   | 880  | *   | 10  | 8421     |
| 160            | *  | *   | 1000 | *   | 10  | 8421     |
| 200'           | *  | *   | 1050 | *   | 10  | 8421     |
| 250            | *  | *   | 1100 | *   | 10  | 8421     |
| 300            | *  | *   | 1300 | *   | 10  | 8421     |



CDJ2B SERIES-SS BARREL

| MODEL          | DESCRIPTION         |      |      |      |      |     | HSN CODE |
|----------------|---------------------|------|------|------|------|-----|----------|
| Size           | CXS SERIES MAGNETIC |      |      |      |      |     |          |
| Bore<br>Stroke | 10                  | 15   | 20   | 25   | 32   | MOQ |          |
| 10             | 1800                | *    | *    | *    | *    | 5   | 8412     |
| 25             | 1800                | 2200 | 2700 | 3500 | 5200 | 5   | 8412     |
| 50             | 2000                | 2400 | 2900 | 3700 | 5300 | 5   | 8412     |
| 80             | 2400                | 2500 | 3200 | 4100 | 5800 | 5   | 8412     |
| 100            | 2600                | 2800 | 3400 | 4400 | 6200 | 5   | 8412     |



CXS SERIES

HSN CODE 8412

| MODEL          | MA SERIES-MAGNETIC STAINLESS STEEL DOUBLE ACTING |      |      |      |      |     |
|----------------|--|------|------|------|------|-----|
| Size           |  |      |      |      |      |     |
| Bore<br>Stroke | 16   | 20   | 25   | 32   | 40   | MOQ |
| 10             | 700  | 910  | 1000 | 1275 | 1740 | 10  |
| 25             | 730  | 910  | 1000 | 1275 | 1740 | 10  |
| 30             | 780  | 940  | *    | *    | *    | 10  |
| 40             | 780  | 940  | 1040 | 1380 | 1800 | 10  |
| 50             | 780  | 990  | 1040 | 1380 | 1800 | 10  |
| 80             | 910  | 1170 | 1170 | 1560 | 2080 | 10  |
| 100            | 910  | 1170 | 1170 | 1560 | 2080 | 10  |
| 125            | 1100   | 1280 | 1325 | 1800 | 2180 | 10  |
| 150            | 1250   | 1380 | 1500 | 1925 | *    | 10  |
| 160            | 1250   | 1400 | 1560 | 1980 | 2450 | 10  |
| 200            | 1270   | 1400 | 1560 | 1980 | 2450 | 10  |
| 250            | 1400   | 1610 | 1740 | 2260 | 2700 | 10  |
| 300            | 1610   | 1800 | 1980 | 2650 | 2900 | 10  |
| 350            | *  | *    | 2260 | *    | *    | 10  |
| 400            | *  | *    | 2340 | *    | *    | 10  |
| 450            | *  | *    | 2650 | *    | *    | 10  |
| 500            | *  | *    | 2800 | *    | *    | 10  |
| 600            | *  | *    | 3400 | *    | *    | 10  |



**MA SERIES CYLINDER**

| MODEL          | DESCRIPTION   |      |      |      |      |      |      |      |          |     |
|----------------|---|------|------|------|------|------|------|------|----------|-----|
| Size           | C2QB SERIES CYLINDER - MAGNETIC- FEMALE THREAD - SMC EQUIVALENT (DOUBLE ACTING) |      |      |      |      |      |      |      |          |     |
| Bore<br>Stroke | 12  | 16   | 20   | 25   | 32   | 40   | 50   | 63   | HSN CODE | MOQ |
| 5              | 1000  | 1050 | 1050 | 1200 | 1350 | 1650 | 2100 | 2750 | 8412     | 10  |
| 10             | 1050  | 1050 | 1100 | 1250 | 1400 | 1700 | 2100 | 2800 | 8412     | 10  |
| 15             | 1100  | 1100 | 1100 | 1250 | 1450 | 1700 | 2200 | 2900 | 8412     | 10  |
| 20             | 1150  | 1150 | 1150 | 1350 | 1500 | 1750 | 2250 | 2950 | 8412     | 10  |
| 25             | 1200  | 1200 | 1200 | 1400 | 1550 | 1800 | 2300 | 3000 | 8412     | 10  |
| 30             | 1250  | 1250 | 1250 | 1500 | 1600 | 1850 | 2350 | 3100 | 8412     | 10  |
| 40             | 1350  | 1350 | 1350 | 1550 | 1650 | 1900 | 2500 | 3300 | 8412     | 10  |
| 50             | 1550  | 1550 | 1550 | 1600 | 1700 | 2050 | 2700 | 3450 | 8412     | 10  |
| SEAL KITS      | 400   | 400  | 400  | 450  | *    | 500  | 500  | 600  | 8412     | 10  |



| MODEL  | CDM2B SERIES - MAGNETIC |      |      |      |     |          |
|--------|-------------------------|------|------|------|-----|----------|
| Size   |                         |      |      |      |     |          |
| Bore   | 20                      | 25   | 32   | 40   | MOQ | HSN CODE |
| Stroke |                         |      |      |      |     |          |
| 25     | 1100                    | 1250 | 1600 | 2250 | 5   | 8412     |
| 50     | 1200                    | 1350 | 1700 | 2350 | 5   | 8412     |
| 80     | 1250                    | 1550 | 1850 | 2500 | 5   | 8412     |
| 100    | 1350                    | 1550 | 1850 | 2600 | 5   | 8412     |
| 125    | 1450                    | 1700 | 2100 | 2700 | 5   | 8412     |
| 160    | 1650                    | 2000 | 2250 | 3050 | 5   | 8412     |
| 200    | 1700                    | 2100 | 2350 | 3050 | 5   | 8412     |
| 250    | 1900                    | 2250 | 2600 | 3500 | 5   | 8412     |
| 300    | 2100                    | 2400 | 2800 | 3800 | 5   | 8412     |



CDM2B SERIES

MOQ 10

HSNCODE 8412

| MODEL  | DESCRIPTION  |      |      |      |      |      |
|--------|--|------|------|------|------|------|
| Size   | MA6432 SERIES- MAGNETIC SS- ISO 6432- FESCO TYPE(ORDER CODE 6432 |      |      |      |      |      |
| Bore   | 8  | 10   | 12   | 16   | 20   | 25   |
| Stroke |  |      |      |      |      |      |
| 10     | *  | 1350 | 1350 | 1350 | *    | *    |
| 25     | 1350   | 1350 | 1350 | 1350 | 1450 | 1660 |
| 40     | 1400   | 1400 | 1400 | *    | *    | *    |
| 50     | 1400   | 1400 | 1400 | 1400 | 1500 | 1700 |
| 80     | 1450   | 1450 | 1450 | 1450 | 1600 | 1820 |
| 100    | 1500   | 1500 | 1500 | 1500 | 1660 | 1870 |



DSN U

MOQ 2

HSN CODE 8412

| MODEL  | DESCRIPTION |      |       |       |       |
|--------|-------------|------|-------|-------|-------|
| Size   |             |      |       |       |       |
| Bore   | 10          | 15   | 20    | 30    | 40    |
| Stroke |             |      |       |       |       |
| 90     | 7000        | 8000 | 9000  | 10500 | 16000 |
| 180    | 7800        | 9000 | 10500 | 12500 | 18000 |



CDRQ2B

PNEUMATIC CYLINDER CY1B RODLESS CYLINDER HSN - 8412

MOQ - 10

| ITEM NAME     | DESCRIPTION   | List Price |
|---------------|---|------------|
| CY1B 20X320-S | "CY1B Magnetic-coupling rodless cylinder 20MM BORE 320MM STROKE | 9000       |
| CY1B 25X450-S | "CY1B Magnetic-coupling rodless cylinder 25MM BORE 450MM STROKE | 12000      |



CY1B25 - 450

**CJPD Series pinpointed cylinder (double-acting)**

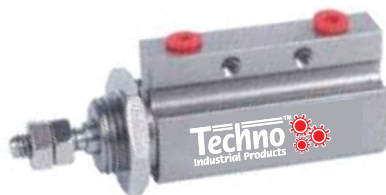

**DESCRIPTION**

| Specification | 6*5D | 6*10D | 6*15D | 10*5D | 10*10D | 10*15D | 10*20D | 15*5D | 15*10D | 15*15D | 15*20D |
|---------------|------|-------|-------|-------|--------|--------|--------|-------|--------|--------|--------|
| Unit Price    | 800  | 800   | 800   | 1000  | 1000   | 1000   | 1000   | 1400  | 1400   | 1400   | 1400   |

ALL MOQ 2

**MSQB-30A**



| MODEL    | PRICE |
|----------|-------|
| MSQB-10A | 5200  |
| MSQB-20A | 6800  |
| MSQB-30A | 8000  |
| MSQB-50A | 14000 |
| MSQB-70A | 18500 |
| MSQB-10R | 9000  |
| MSQB-20R | 10500 |
| MSQB-30R | 12500 |
| MSQB-50R | 18500 |

**SRC corner down cylinder 90°**

SRC corner down cylinder 90°



| Bore  | 25   | 32   | 40   | 50   | 63   | HSN CODE | MOQ |
|-------|------|------|------|------|------|----------|-----|
| L / R | 2200 | 3400 | 4000 | 5600 | 7800 | 8412     | 5   |

| MODEL         | DESCRIPTION(CRB2BW) |      |      |      |      |          |     |
|---------------|---------------------|------|------|------|------|----------|-----|
| Stroke \ Bore | 10                  | 15   | 20   | 30   | 40   | HSN CODE | MOQ |
| 90            | 6400                | 6400 | 6400 | 6400 | 7000 | 8412     | 2   |
| 180           | 6400                | 6400 | 6400 | 6400 | 7000 | 8412     | 2   |



CRB2BW

| MODEL         | DESCRIPTION (CDRB2BW) |      |      |      |       |          |     |
|---------------|-----------------------|------|------|------|-------|----------|-----|
| Stroke \ Bore | 10                    | 15   | 20   | 30   | 40    | HSN CODE | MOQ |
| 90            | 8000                  | 8000 | 8000 | 8000 | 11000 | 8412     | 2   |
| 180           | 8000                  | 8000 | 8000 | 8000 | 11000 | 8412     | 2   |



CDRB2BW

| MODEL      | DESCRIPTION (MHZ2) MANGETIC |      |      |      |      |      |      |     |          |
|------------|-----------------------------|------|------|------|------|------|------|-----|----------|
| BORE       | 6                           | 10   | 16   | 20   | 25   | 32   | 40   | MOQ | HSN CODE |
| UNIT PRICE | 6300                        | 2300 | 2300 | 3200 | 4650 | 7100 | 9700 | 5   | 8412     |



MHC2 (90°)

| MODEL      | DESCRIPTION (MHZL2) MANGETIC |      |      |       |     |          |
|------------|------------------------------|------|------|-------|-----|----------|
| BORE       | 10                           | 16   | 20   | 25    | MOQ | HSN CODE |
| UNIT PRICE | 4150                         | 4200 | 7000 | 10000 | 5   | 8412     |



MHZ2 (PARALLEL)

| MODEL      | DESCRIPTION (MHC2) MANGETIC |      |      |      |      |       | MOQ - 5  |
|------------|-----------------------------|------|------|------|------|-------|----------|
| BORE       | 10                          | 16   | 20   | 25   | 32   | 40    | HSN CODE |
| UNIT PRICE | 2000                        | 2400 | 3300 | 3800 | 8700 | 10000 | 8412     |



MHY2 (180°)

| MODEL      | DESCRIPTION (MHY2) MANGETIC |      |      |      |     |          |
|------------|-----------------------------|------|------|------|-----|----------|
| BORE       | 10                          | 16   | 20   | 25   | MOQ | HSN CODE |
| UNIT PRICE | 3500                        | 3800 | 4800 | 6300 | 5   | 8412     |

## PNEUMATIC CYLINDER MHS2, MHS3 & MHS4 SERIES MAGNETIC PARALLEL TYPE



MHS2



MHS3



MHS4

| ITEM NAME | HSN Code | List Price |
|-----------|----------|------------|
| MHS2-16D  | 84123100 | 8000       |
| MHS2-20D  | 84123100 | 9500       |
| MHS2-25D  | 84123100 | 9500       |
| MHS2-32D  | 84123100 | 10200      |
| MHS2-40D  | 84123100 | 16500      |
| MHS2-50D  | 84123100 | 21000      |
| MHS2-63D  | 84123100 | 25000      |
| MHS3-16D  | 84123100 | 7000       |
| MHS3-20D  | 84123100 | 7000       |
| MHS3-25D  | 84123100 | 8000       |

|           |          |       |
|-----------|----------|-------|
| MHS3-32D  | 84123100 | 9000  |
| MHS3-40D  | 84123100 | 16500 |
| MHS3-50D  | 84123100 | 21000 |
| MHS3-63D  | 84123100 | 25000 |
| MHS3-80D  | 84123100 | 30000 |
| MHS3-100D | 84123100 | 40000 |
| MHS4-16D  | 84123100 | 10500 |
| MHS4-20D  | 84123100 | 11000 |
| MHS4-25D  | 84123100 | 12000 |
| MHS4-32D  | 84123100 | 13000 |
| MHS4-40D  | 84123100 | 21000 |
| MHS4-50D  | 84123100 | 24000 |
| MHS4-63D  | 84123100 | 33000 |

ALL MOQ 2

| MODEL      | DESCRIPTION (HFY) MANGETIC |      |      |      |      |     |          |
|------------|----------------------------|------|------|------|------|-----|----------|
| Bore (mm)  | 10                         | 16   | 20   | 25   | 32   | MOQ | HSN CODE |
| UNIT PRICE | 2800                       | 3100 | 3200 | 4000 | 7000 | 5   | 8412     |



HFY

| MODEL             | DESCRIPTION |       |       |       |       |     |          |
|-------------------|-------------|-------|-------|-------|-------|-----|----------|
| Bore (mm)         | 10          | 15    | 20    | 30    | 40    | MOQ | HSN CODE |
| UNIT PRICE (90°)  | 11100       | 11100 | 11100 | 11100 | 11600 | 2   | 8412     |
| UNIT PRICE (180°) | 11100       | 11100 | 11100 | 11100 | 11600 | 2   | 8412     |



CRBU2

MOQ = 5

| MODEL      | DESCRIPTION                            |
|------------|--|
| Bore (mm)  | <b>MXH16X20</b><br>Compact Slide Table |
| Unit Price | <b>10000</b>                           |

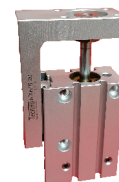

MXH

MOQ = 2

| MODEL      | DESCRIPTION<br>MHT2 |       |       |       |
|------------|---------------------|-------|-------|-------|
| Bore (mm)  | 32                  | 40    | 50    | 63    |
| Unit Price | 14000               | 19500 | 22500 | 25000 |



MHT2

MOQ = 5

| MODEL         | MGJ Cylinder with guide rod<br>DESCRIPTION |      |
|---------------|--|------|
| Size          | DESCRIPTION                                |      |
| Bore / Stroke | 6  | 10   |
| 5             | 1300                                       | 1500 |
| 10            | 1400                                       | 1600 |
| 15            | 1500                                       | 1700 |
| 20            | 1800                                       | 1800 |



MGJ Cylinder with guide rod

MOQ = 10

| DESCRIPTION   | CJ1 series miniature cylinder (single action) |      |      |      |
|---------------|---|------|------|------|
| Specification | 4*5   | 4*10 | 4*15 | 4*20 |
| Unit Price    | 450   | 500  | 550  | 640  |



CJ1

## ALL MOQ 5

| DESCRIPTION      | JGL series lever cylinder<br>DESCRIPTION |        |            |           |
|------------------|--|--------|------------|-----------|
| Model            | Rotation direction                       | Stroke | Unit Price | Interface |
| 25 With magnetic | swing 820                                | 20MM   | 2000       | M5*0.8    |
| 32 With magnetic | swing 730                                | 20MM   | 2250       | G1/8      |
| 40 With magnetic | swing 620                                | 25MM   | 2600       | G1/8      |
| 50 With magnetic | swing 800                                | 30MM   | 3400       | G1/4      |
| 63 With magnetic | swing 720                                | 35MM   | 4000       | G1/4      |



JGL series

## ALL MOQ 5

| DESCRIPTION   | SXJ series fixture |           |
|---------------|--------------------|-----------|
| Specification | SXJ16-15D          | SXJ20-15D |
| Unit Price    | 3000               | 3500      |



SXJ series fixture

## ALL MOQ 10

| MODEL          | DESCRIPTION   |      |      |      |      |      |
|----------------|---|------|------|------|------|------|
| Size           | CDU Free installation cylinder (AIRTAC MD-S equivalent) |      |      |      |      |      |
| Bore<br>Stroke | 6   | 10   | 16   | 20   | 25   | 32   |
| 5              | 1300  | 750  | 900  | 1050 | 1300 | 1700 |
| 10             | 1350  | 800  | 950  | 1100 | 1350 | 1800 |
| 15             | 1400  | 850  | 1000 | 1150 | 1400 | 1900 |
| 20             | 1400  | 900  | 1050 | 1200 | 1450 | 2050 |
| 25             | 1700  | 950  | 1100 | 1250 | 1500 | 2150 |
| 30             | 1700  | 1000 | 1150 | 1300 | 1600 | 2250 |
| 40             | *   | 1100 | 1200 | 1450 | 1700 | 2450 |
| 45             | *   | 1200 | *    | *    | *    | *    |
| 50             | *   | 1200 | 1300 | 1550 | 2000 | 2700 |
| 80             | *   | 1200 | *    | 1800 | 2800 | 3200 |
| 100            | *   | 1200 | *    | 3000 | 3600 | 4400 |



## ALL MOQ 10

| DESCRIPTION   | MPE series pinpointed cylinder (single action) |      |      |      |
|---------------|--|------|------|------|
| Specification | 8*5  | 8*10 | 8*15 | 8*20 |
|               | 700  | 700  | 700  | 700  |



## ALL MOQ 10

### CJPB series pinpointed cylinder (single action)

| DESCRIPTION   | CJPB series pinpointed cylinder (single action) |      |      |      |      |       |       |       |      |       |       |       |
|---------------|---|------|------|------|------|-------|-------|-------|------|-------|-------|-------|
| Specification | 6*5   | 6*10 | 6*15 | 6*20 | 10*5 | 10*10 | 10*15 | 10*20 | 15*5 | 15*10 | 15*15 | 15*20 |
|               | 580   | 580  | 580  | 650  | 580  | 580   | 580   | 650   | 780  | 780   | 780   | 850   |



New thin guide rod cylinder MGPM Z series (12-100)



ALL MOQ 5

| MODEL  | MGPM SERIES MAGNETIC DOUBLE ACTING CYLINDER |      |      |      |      |      |       |       |       |       |     |
|--------|---|------|------|------|------|------|-------|-------|-------|-------|-----|
|        | Bore  | 12   | 16   | 20   | 25   | 32   | 40    | 50    | 63    | 80    | 100 |
| Stroke |   |      |      |      |      |      |       |       |       |       |     |
| 10     | 2200  | 2700 | 3200 | 3400 | 4700 | 5200 | *     | *     | *     | *     |     |
| 20     | 2500  | 2700 | 3350 | 3600 | 4800 | 5400 | *     | *     | *     | *     |     |
| 25     | 2600  | 2800 | 3500 | 3700 | 5000 | 5600 | 9200  | 10000 | 17000 | 28000 |     |
| 30     | 2600  | 2800 | 3500 | 3700 | 5200 | 5800 | *     | *     | *     | *     |     |
| 40     | 2600  | 2900 | 3700 | 3700 | 5500 | 6100 | *     | *     | *     | *     |     |
| 50     | 2800  | 3000 | 4000 | 4300 | 5700 | 6300 | 9500  | 11500 | 19000 | 29000 |     |
| 75     | 2900  | 3100 | 4200 | 5200 | 6500 | 7000 | 11500 | 12500 | 21500 | 36000 |     |
| 100    | 3200  | 3300 | 4500 | 6300 | 7400 | 7800 | 11800 | 13500 | 24000 | 39000 |     |
| 125    | *   | 3500 | 5050 | 6500 | 7800 | 8200 | 12800 | *     | *     | *     |     |
| 150    | *   | 4000 | 5700 | 7300 | 8500 | 9000 | 13000 | *     | *     | *     |     |

**SPARES FOR ASSEMBLING CYLINDER & REPAIR**

MOQ 10

| ITEM NAME           | DESCRIPTION               | HSN Code | List Price |
|---------------------|---------------------------|----------|------------|
| ASSEMBLY KIT SC 32  | KIT TO ASSEMBLE SC/SU 32  | 84123100 | 925        |
| ASSEMBLY KIT SC 40  | KIT TO ASSEMBLE SC/SU 40  | 84123100 | 1200       |
| ASSEMBLY KIT SC 50  | KIT TO ASSEMBLE SC/SU 50  | 84123100 | 1400       |
| ASSEMBLY KIT SC 63  | KIT TO ASSEMBLE SC/SU 63  | 84123100 | 1550       |
| ASSEMBLY KIT SC 80  | KIT TO ASSEMBLE SC/SU 80  | 84123100 | 2050       |
| ASSEMBLY KIT SC 100 | KIT TO ASSEMBLE SC/SU 100 | 84123100 | 2900       |
| ASSEMBLY KIT SC 125 | KIT TO ASSEMBLE SC/SU 125 | 84123100 | 4000       |
| ASSEMBLY KIT SC 160 | KIT TO ASSEMBLE SC/SU 160 | 84123100 | 8000       |
| ASSEMBLY KIT SC 200 | KIT TO ASSEMBLE SC/SU 200 | 84123100 | 17800      |

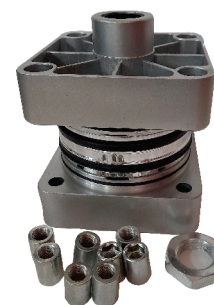

SC KIT ASSEMBLY



Y-PIN

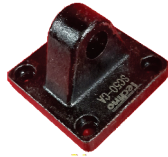

CA



CB

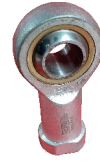

ROD EYE



FLOAT



LB

**MOUNTING FOR SC/SU CYLINDER**

MOQ 10

| ITEM NAME                      | HSN Code | List Price |
|--------------------------------|----------|------------|
| MOUNTING Y PIN M4*0.7          | 84123100 | 155        |
| MOUNTING Y PIN M5*0.8          | 84123100 | 155        |
| MOUNTING Y PIN M6X1(16)        | 84123100 | 155        |
| MOUNTING Y PIN M8X1.25(20)     | 84123100 | 155        |
| MOUNTING Y PIN M10X1.25(25/32) | 84123100 | 155        |
| MOUNTING Y PIN M12X1.25(40)    | 84123100 | 200        |
| MOUNTING Y PIN M16X1.5(50/63)  | 84123100 | 230        |
| MOUNTING YPIN-18MM             | 84123100 | 420        |
| MOUNTING Y PIN M20X1.5(80/100) | 84123100 | 390        |
| MOUNTING Y PIN M27X2(125)      | 84123100 | 830        |
| MOUNTING Y PIN M36X2(160/200)  | 84123100 | 1950       |
| MOUNTING Y PIN M42X2(250)      | 84123100 | 5450       |
| MOUNTING SC/SU CA 32           | 84123100 | 180        |
| MOUNTING SC/SU CA 40           | 84123100 | 200        |
| MOUNTING SC/SU CA 50           | 84123100 | 220        |
| MOUNTING SC/SU CA 63           | 84123100 | 270        |
| MOUNTING SC/SU CA 80           | 84123100 | 500        |
| MOUNTING SC/SU CA 100          | 84123100 | 580        |
| MOUNTING SC/SU CA 125          | 84123100 | 1280       |
| MOUNTING SC/SU CA 160          | 84123100 | 2400       |
| MOUNTING SC/SU CA 200          | 84123100 | 4350       |
| MOUNTING SC/SU CA 250          | 84123100 | 12500      |
| MOUNTING SC/SU CB 32           | 84123100 | 195        |
| MOUNTING SC/SU CB 40           | 84123100 | 230        |
| MOUNTING SC/SU CB 50           | 84123100 | 250        |
| MOUNTING SC/SU CB 63           | 84123100 | 290        |
| MOUNTING SC/SU CB 80           | 84123100 | 570        |
| MOUNTING SC/SU CB 100          | 84123100 | 610        |
| MOUNTING SC/SU CB 125          | 84123100 | 1480       |
| MOUNTING SC/SU CB 160          | 84123100 | 2700       |
| MOUNTING SC/SU CB 200          | 84123100 | 4980       |
| MOUNTING SC/SU CB 250          | 84123100 | 12500      |
| MOUNTING Rod Eye M4x0.7        | 84123100 | 180        |
| MOUNTING Rod Eye M5x0.8        | 84123100 | 180        |
| MOUNTING Rod Eye M6x1(16)      | 84123100 | 190        |

| ITEM NAME                        | HSN Code | List Price |
|----------------------------------|----------|------------|
| MOUNTING Rod Eye M8x1.25(20)     | 84123100 | 190        |
| MOUNTING Rod Eye M10x1.25(25/32) | 84123100 | 250        |
| MOUNTING Rod Eye M12x1.25(40)    | 84123100 | 320        |
| MOUNTING Rod Eye M14x1.5         | 84123100 | 480        |
| MOUNTING Rod Eye M16x1.5(50/63)  | 84123100 | 520        |
| MOUNTING Rod Eye M18x1.5         | 84123100 | 800        |
| MOUNTING Rod Eye M20x1.5(80/100) | 84123100 | 760        |
| MOUNTING Rod eye M22x1.5         | 84123100 | 1100       |
| MOUNTING Rod eye M26x1.5         | 84123100 | 1850       |
| MOUNTING Rod eye M27x2(125)      | 84123100 | 2000       |
| MOUNTING Rod eye M30x2           | 84123100 | 2700       |
| MOUNTING Rod eye M36x2(160/200)  | 84123100 | 4750       |
| MOUNTING Rod eye M42x2(250)      | 84123100 | 10700      |
| MOUNTING Float M4x.7             | 84123100 | 260        |
| MOUNTING Float M5x.8             | 84123100 | 270        |
| MOUNTING Float M6x1(16)          | 84123100 | 280        |
| MOUNTING Float M8x1.25(20)       | 84123100 | 390        |
| MOUNTING Float M10x1.25(25/32)   | 84123100 | 450        |
| MOUNTING Float M12x1.25(40)      | 84123100 | 520        |
| MOUNTING Float M14x1.5           | 84123100 | 880        |
| MOUNTING Float M16x1.5(50/63)    | 84123100 | 920        |
| MOUNTING Float M18x1.5           | 84123100 | 1200       |
| MOUNTING Float M20x1.5(80/100)   | 84123100 | 1180       |
| MOUNTING Float M22x1.5           | 84123100 | 1700       |
| MOUNTING Float M26x1.5           | 84123100 | 2200       |
| MOUNTING Float M27x2(125)        | 84123100 | 2400       |
| MOUNTING Float M30x2             | 84123100 | 3500       |
| MOUNTING Float M36x2(160/200)    | 84123100 | 4700       |
| MOUNTING SC/SU LB 32             | 84123100 | 130        |
| MOUNTING SC/SU LB 40             | 84123100 | 140        |
| MOUNTING SC/SU LB 50             | 84123100 | 210        |
| MOUNTING SC/SU LB 63             | 84123100 | 270        |
| MOUNTING SC/SU LB 80             | 84123100 | 440        |
| MOUNTING SC/SU LB 100            | 84123100 | 570        |
| MOUNTING SC/SU LB 125            | 84123100 | 1280       |
| MOUNTING SC/SU LB 160            | 84123100 | 2425       |



TC



MALE ROD EYE



BLACK EYE



FA

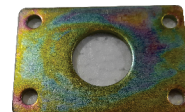

MAL/MA FA

## MOUNTING FOR SC/SU CYLINDER MOQ 10

| ITEM NAME                              | HSN Code | List Price |
|--|----------|------------|
| MOUNTING SC/SU LB 200                  | 84123100 | 4250       |
| MOUNTING TC 32 FOR SC/SU               | 84123100 | 520        |
| MOUNTING TC 40 FOR SC/SU               | 84123100 | 680        |
| MOUNTING TC 50 FOR SC/SU               | 84123100 | 700        |
| MOUNTING TC 63 FOR SC/SU               | 84123100 | 700        |
| MOUNTING TC 80 FOR SC/SU               | 84123100 | 940        |
| MOUNTING TC 100 FOR SC/SU              | 84123100 | 1080       |
| MOUNTING TC 125 FOR SC/SU              | 84123100 | 1550       |
| MOUNTING TC 160 FOR SC                 | 84123100 | 2700       |
| MOUNTING TC 200 FOR SC                 | 84123100 | 6200       |
| MOUNTING MALE Rod Eye M10x1.25 (25/32) | 84123100 | 260        |
| MOUNTING MALE Rod eye M12x1.25 (40)    | 84123100 | 320        |
| MOUNTING MALE Rod Eye M16x1.5 (50/63)  | 84123100 | 530        |
| MOUNTING MALE Rod eye M20x1.5 (80/100) | 84123100 | 840        |
| MOUNTING Black Eye M10X1.25(25/32)     | 84123100 | 200        |
| MOUNTING Black Eye M12X1.25(40)        | 84123100 | 220        |
| MOUNTING Black Eye M16X1.5(50/63)      | 84123100 | 270        |
| MOUNTING Black Eye M20X1.5(80/100)     | 84123100 | 400        |
| MOUNTING SC/SU FA 32                   | 84123100 | 200        |
| MOUNTING SC/SU FA 40                   | 84123100 | 215        |

| ITEM NAME                               | HSN Code | List Price |
|---|----------|------------|
| MOUNTING SC/SU FA 50                    | 84123100 | 290        |
| MOUNTING SC/SU FA 63                    | 84123100 | 410        |
| MOUNTING SC/SU FA 80                    | 84123100 | 700        |
| MOUNTING SC/SU FA 100                   | 84123100 | 900        |
| MOUNTING SC/SU FA 125                   | 84123100 | 1620       |
| MOUNTING SC/SU FA 160                   | 84123100 | 3200       |
| MOUNTING SC/SU FA 200                   | 84123100 | 4900       |
| MOUNTING MAL/MA FA 16 / 20              | 84123100 | 150        |
| MOUNTING MAL/MA FA 25                   | 84123100 | 180        |
| MOUNTING MAL/MA FA 32                   | 84123100 | 200        |
| MOUNTING MAL/MA FA 40                   | 84123100 | 225        |
| MOUNTING ISO Y-PIN M8 (20)+CLIP CH      | 84123100 | 260        |
| MOUNTING ISO Y-PIN M10 (25/32)+CLIP CH  | 84123100 | 400        |
| MOUNTING ISO Y-PIN M12 (40)+CLIP CH     | 84123100 | 520        |
| MOUNTING ISO Y-PIN M16 (50/63)+CLIP CH  | 84123100 | 800        |
| MOUNTING ISO Y-PIN M20 (80/100)+CLIP CH | 84123100 | 1380       |

## VACUUM ACCESSORIES MOQ 20

| ITEM NAME         | DESCRIPTION                                 | HSN Code | List Price |
|-------------------|---|----------|------------|
| VASB-15-1/8 PUR-B | VAS SERIES VACCUM CUP 15MM SIZE 1/8"THREAD  | 40169990 | 700        |
| VASB-30-1/8 PUR-B | VAS SERIES VACCUM CUP 30MM SIZE 1/8"THREAD  | 40169990 | 900        |
| VASB-40-1/4 PUR-B | VAS SERIES VACCUM CUP 40MM SIZE 1/4"THREAD  | 40169990 | 1050       |
| VASB-55-1/4 PUR-B | VAS SERIES VACCUM CUP 55MM SIZE 1/4"THREAD  | 40169990 | 1300       |
| VAS-15-1/8 PUR-B  | VASB SERIES VACCUM CUP 30MM SIZE 1/8"THREAD | 40169990 | 700        |
| VAS-30-1/8 PUR-B  | VASB SERIES VACCUM CUP 40MM SIZE 1/4"THREAD | 40169990 | 700        |
| VAS-40-1/4 PUR-B  | VASB SERIES VACCUM CUP 55MM SIZE 1/4"THREAD | 40169990 | 800        |
| VAS-55-1/4 PUR-B  | VASB SERIES VACCUM CUP 75MM SIZE 1/4"THREAD | 40169990 | 950        |



VAS-B



VAS



| MODEL      | DESCRIPTION<br>INDUSTRIAL COUPLING REGULAR QUALITY MADE OF STEEL |    |    |    |    |    |    |    |     |          |
|------------|--|----|----|----|----|----|----|----|-----|----------|
| Size       | SM   | SF | SH | SP | PM | PF | PH | PP | MOQ | HSN CODE |
| 20 or 1/4" | 49   | 50 | 50 | 49 | 13 | 14 | 14 | 14 | 100 | 8487     |
| 30 or 3/8" | 65   | 68 | 65 | 65 | 27 | 27 | 27 | 27 | 100 | 8487     |
| 40 or 1/2" | 70   | 70 | 70 | 70 | 37 | 37 | 37 | 37 | 100 | 8487     |



| MODEL      | DESCRIPTION<br>COUPLING - HIGH QUALITY - JAPANESE STANDARD - STEEL BODY - NITTO TYPE |     |     |     |     |     |     |     |     |          |
|------------|--|-----|-----|-----|-----|-----|-----|-----|-----|----------|
| Size       | JSM  | JSF | JSH | JSP | JPM | JPF | JPH | JPP | MOQ | HSN CODE |
| 20 or 1/4" | 175  | 175 | 175 | 175 | 40  | 40  | 40  | 40  | 100 | 8487     |
| 30 or 3/8" | 180  | 180 | 180 | 180 | 60  | 60  | 60  | 60  | 100 | 8487     |
| 40 or 1/2" | 190  | 190 | 190 | 190 | 80  | 80  | 80  | 80  | 100 | 8487     |



| MODEL      | DESCRIPTION<br>INDUSTRIAL COUPLING - HIGH QUALITY - (ONE TOUCH) - JAPANESE STANDARD - STEEL BODY - NITTO TYPE |     |     |     |     |     |     |     |     |          |
|------------|---|-----|-----|-----|-----|-----|-----|-----|-----|----------|
| Size       | OSM   | OSF | OSH | OSP | OPM | OPF | OPH | OPP | MOQ | HSN CODE |
| 20 or 1/4" | 230   | 230 | 230 | 230 | 40  | 40  | 40  | 40  | 50  | 8487     |
| 30 or 3/8" | 240   | 250 | 240 | 240 | 60  | 60  | 60  | 60  | 50  | 8487     |
| 40 or 1/2" | 250   | 250 | 250 | 250 | 80  | 80  | 80  | 80  | 50  | 8487     |



| MODEL | DESCRIPTION<br>INDUSTRIAL COUPLING - BIG BODY - MADE OF STEEL |      |     |     |     |     |          |
|-------|---|------|-----|-----|-----|-----|----------|
| Size  | FSM   | FSF  | FPM | FPF | FPH | MOQ | HSN CODE |
| 400   | 900   | 880  | 260 | 270 | 260 | 50  | 8487     |
| 600   | 900   | 880  | 300 | 300 | 320 | 50  | 8487     |
| 800   | 1200  | 1300 | 410 | 440 | 440 | 50  | 8487     |



Manifold Blue



Manifold



| MODEL                             | DESCRIPTION                      |                                |       |       |       |       |          |                                |       |                                |        |                                 |
|-----------------------------------|----------------------------------|--------------------------------|-------|-------|-------|-------|----------|--------------------------------|-------|--------------------------------|--------|---------------------------------|
|                                   | ROUND                            |                                |       |       |       |       | STRAIGHT |                                |       |                                |        |                                 |
| Size                              | 2 Way FF<br><small>BLUE</small>  | 3Way FF<br><small>BLUE</small> | 2 Way | 3 Way | 4 Way | 5 Way | 6 Way    | 7 Way<br><small>Yellow</small> | 8 Way | 9 Way<br><small>Yellow</small> | 10 Way | 10 Way<br><small>Yellow</small> |
| 1/4"                              | 100                              | 100                            | 100   | 150   | 200   | 250   | 300      | 1700                           | 400   | 2200                           | 500    | 2400                            |
| 2 Way MF<br><small>SILVER</small> | 3Way MF<br><small>SILVER</small> |                                |       |       |       |       |          |                                |       |                                |        |                                 |
| 120                               | 120                              |                                |       |       |       |       |          |                                |       |                                |        |                                 |

ALL MOQ 20



SM



SF



SP



SH



PM



PF



PP



PH

| DESCRIPTION | QKD SERIES QRC   |     |     |     |    |     |     |    |
|-------------|--|-----|-----|-----|----|-----|-----|----|
| MODEL       | Industrial Mini Couplings - Rectus Type - Compact - Brass Body Nickle Plated |     |     |     |    |     |     |    |
| QKD         | SM   | SF  | SP  | SH  | PM | PF  | PP  | PH |
| Size 1/8"   | 345  | 350 | 390 | 390 | 75 | 102 | 102 | 80 |
| Size 1/4"   | 370  | 370 | 390 | 390 | 94 | 125 | 130 | 96 |

ALL MOQ 50



RSF



RSM



RSH



RPM



RPF



RPH

| DESCRIPTION | RECTUS TYPE COUPLES   |     |     |     |     |     |
|-------------|---|-----|-----|-----|-----|-----|
| MODEL       | INTERCHANGABLE WITH PAKER 35 SERIES, RECTUS 25 AND 26KA SERIES, CEJN 320 SERIES |     |     |     |     |     |
| SIZE        | RSF   | RSM | RSH | RPM | RPF | RPH |
| 20 OR 1/4"  | 360   | 340 | 350 | 82  | 106 | 82  |
| 30 OR 3/8"  | 400   | 340 | 360 | 110 | 150 | 110 |
| 40 OR 1/2"  | 400   | 360 | 390 | 150 | 190 | 130 |

ALL MOQ 50



| MOULD COUPLING (Brass)                            | MOULD COUPLING - DESIGNED FOR COOLING SYSTEM AND INJECTION MOULD MACHINE. INTERCHANGABLE WITH PARKER MOLDMATE SERIES WORKING PRESSURE 15 KG AND TEMP -15 TO 150 DEGREE CELSIUS<br>MOULD COUPLING - SMALL BODY MATERIAL BRASS |      |          |     |            |
|---|--|------|----------|-----|------------|
| MODEL   | DESCRIPTION  | SIZE | HSN Code | MOQ | List Price |
| Q1-03SH   | MOULD COUPLING SMALL   | 3/8" | 84879000 | 50  | 218        |
| Q1-01PM   | MOULD COUPLING SMALL   | 1/8" | 84879000 | 50  | 54         |
| Q1-02PM   | MOULD COUPLING SMALL   | 1/4" | 84879000 | 50  | 60         |
| <b>MOULD COUPLING- MEDIUM BODY-MATERIAL BRASS</b> |  |      |          |     |            |
| Q2-03SH   | MOULDING COUPLING - MEDIUM   | 3/8" | 84879000 | 50  | 290        |
| Q2-04SH   | MOULDING COUPLING - MEDIUM   | 1/2" | 84879000 | 50  | 300        |
| Q2-03PM   | MOULDING COUPLING - MEDIUM   | 3/8" | 84879000 | 50  | 100        |
| Q2-02PM   | MOULDING COUPLING - MEDIUM   | 1/4" | 84879000 | 50  | 85         |
| Q2-04PM   | MOULDING COUPLING - MEDIUM   | 1/2" | 84879000 | 50  | 135        |
| Q2-03SM   | MOULDING COUPLING - MEDIUM   | 3/8" | 84879000 | 50  | 320        |
| Q2-04SM   | MOULDING COUPLING - MEDIUM   | 1/2" | 84879000 | 50  | 325        |
| <b>MOULD COUPLING-BIG BODY - MATERIAL BRASS</b>   |  |      |          |     |            |
| Q3-04SM   | MOULD COUPLING-BIG   | 1/2" | 84879000 | 50  | 430        |
| Q3-04SF   | MOULD COUPLING-BIG OPP   | 1/2" | 84879000 | 50  | 430        |
| Q3-SH OD 13.5                                     | MOULD COUPLING-BIG   | 1/2" | 84879000 | 50  | 400        |
| Q3-04PM   | MOULD COUPLING-BIG   | 1/2" | 84879000 | 50  | 240        |



| DESCRIPTION | INDUSTRIAL PLASTIC COUPLING - HIGH QUALITY - JAPANESE STANDARD - PLASTIC BOD |     |     |     |     |     |     |     |
|-------------|--|-----|-----|-----|-----|-----|-----|-----|
| MODEL       | PSM  | PSF | PSH | PSP | PPM | PPF | PPH | PPP |
| 20 OR 1/4"  | 75   | 75  | 75  | 75  | 15  | 15  | 15  | 15  |
| 30 OR 3/8"  | 80   | 80  | 80  | 80  | 20  | 20  | 20  | 20  |
| 40 OR 1/2"  | 80   | 80  | 80  | 80  | 20  | 20  | 20  | 20  |

ALL MOQ 50

ISO 7241  
Standard  
Max Pressure  
350 KG



Japanese  
Standard



700 Kg  
Pressure



Brass Body  
KZD  
Max Pressure  
75 KG



SS 304  
KZF  
Max Pressure  
75 KG



ISO 16028  
Flat Face



| MODEL      | DESCRIPTION<br>HYDRAULIC COUPLINGS |                |             |            |            |               |          |     |
|------------|------------------------------------|----------------|-------------|------------|------------|---------------|----------|-----|
|            | ISO 7241A(BSP)                     | JAPANESE (BSP) | 700KG (NPT) | KZD (BSPT) | KZF (BSPT) | ISO16028(BSP) | HSN Code | MOQ |
| Set 1/8"   | *                                  | *              | *           | 1000       | 1450       | *             | 84123100 | 20  |
| Set 1/4"   | 510                                | 780            | 1060        | 1050       | 1450       | 2000          | 84123100 | 20  |
| Set 3/8"   | 600                                | 950            | 1350        | 1600       | 2300       | 2400          | 84123100 | 20  |
| Set 1/2"   | 640                                | 1550           | *           | 2500       | 3500       | 3200          | 84123100 | 20  |
| Set 3/4"   | 1325                               | 1560           | *           | 4100       | 5000       | 4000          | 84123100 | 10  |
| Set 1"     | 1880                               | 3000           | *           | 5800       | 7100       | 6000          | 84123100 | 10  |
| Set 1 1/4" | 3800                               | *              | *           | 13000      | *          | *             | 84123100 | 5   |
| Set 1 1/2" | 5600                               | *              | *           | 22000      | *          | *             | 84123100 | 5   |
| Set 2"     | 7800                               | *              | *           | 34000      | *          | *             | 84123100 | 5   |



KHB-G



KHBK-G



STU0400, G



VU-08

| MODEL  | HYDRAULIC BALL VALVES (W.P. 350 Kg) |                                      |            |                      | HSN Code - 84818090 MOQ - 10 |  |
|--------|-------------------------------------|--------------------------------------|------------|----------------------|------------------------------|--|
|        | KHB-G                               | KHBK-G                               | STU0400, G | VU-08,               |                              |  |
|        | NBR Seal, black color<br>2 Way      | NBR Seal, black color<br>3 way Lport | FCV        | G black color<br>NRV |                              |  |
| 1/4"   | 1270                                | 1750                                 | 2000       | 750                  |                              |  |
| 3/8"   | 1350                                | 1950                                 | 2100       | 850                  |                              |  |
| 1/2"   | 1600                                | 2300                                 | 2400       | 1150                 |                              |  |
| 3/4"   | 2900                                | 4400                                 | 3500       | 1550                 |                              |  |
| 1"     | 3200                                | 5400                                 | 5100       | 2250                 |                              |  |
| 1-1/4" | 6000                                | 8300                                 | *          | 3550                 |                              |  |
| 1-1/2" | 8200                                | 10600                                | *          | 4700                 |                              |  |
| 2"     | 10900                               | 16000                                | *          | 7600                 |                              |  |

**QUICK COUPLER PCV SERIES**

| ITEM NAME            | DESCRIPTION   | HSN Code | MOQ 10     |
|----------------------|---|----------|------------|
|                      |   |          | List Price |
| QRC HYD PCV 476 - 02 | PIPE CLAMP TO CONNECT CHARGING POINT OF COPPER TUBE 4 MM  | 84879000 | 1400       |
| QRC HYD PCV 635-03   | PIPE CLAMP TO CONNECT CHARGING POINT OF COPPER TUBE 6 MM  | 84879000 | 1750       |
| QRC HYD PCV 800 - 03 | PIPE CLAMP TO CONNECT CHARGING POINT OF COPPER TUBE 8 MM  | 84879000 | 2100       |
| QRC HYD PCV 1076-03  | PIPE CLAMP TO CONNECT CHARGING POINT OF COPPER TUBE 10 MM | 84879000 | 2350       |
| QRC HYD PCV 1270-03  | PIPE CLAMP TO CONNECT CHARGING POINT OF COPPER TUBE 12 MM | 84879000 | 3000       |



PCV CLAMP



2007 Butterfly B/V



2009 2-PC Full Bore Ball Valve: AISI304:



2010 3-PC Full Bore Ball Valve: AISI304:



2012 Flange Ball Valve

| MODEL  | DESCRIPTION   |                                     |                                     |   |
|--------|---------------|-------------------------------------|-------------------------------------|---|
|        | 2007          | 2009                                | 2010                                | 2012                                    |
| SIZE   | Butterfly B/V | 2-PC Full Bore Ball Valve: AISI304: | 3-PC Full Bore Ball Valve: AISI304: | Flange Ball Valve 304 with mounting pad |
| 1/4"   | 540           | 625                                 | *                                   | *                                       |
| 3/8"   | 540           | 625                                 | *                                   | *                                       |
| 1/2"   | 540           | 625                                 | 1500                                | 7000                                    |
| 3/4"   | 790           | 875                                 | 1960                                | 8200                                    |
| 1"     | 1140          | 1325                                | 2500                                | 8800                                    |
| 1-1/4" | *             | 1900                                | 3650                                | 13400                                   |
| 1-1/2" | *             | 2900                                | 5100                                | 17000                                   |
| 2"     | *             | 3700                                | 6900                                | 21000                                   |
| 2-1/2" | *             | 9500                                | *                                   | *                                       |
| 3"     | *             | 13500                               | *                                   | *                                       |
| 4"     | *             | 24000                               | *                                   | *                                       |

MOQ 20  
HSN Code 8481



2101 SS 304 Horizontal



2102 SS 304 Vertical



2103 Wafer Check



Y Strainer 2304

| MODEL  | DESCRIPTION             |                            |                          |                     |
|--------|-------------------------|----------------------------|--------------------------|---------------------|
|        | 2101                    | 2102                       | 2103                     | 2304                |
| SIZE   | Check Valve; Swing Type | Check Valve; Vertical Type | SS 304-Wafer Check Valve | Y Strainer; AISI304 |
| 1/2"   | 760                     | 600                        | 1300                     | 625                 |
| 3/4"   | 1025                    | 700                        | 1450                     | 750                 |
| 1"     | 1450                    | 1175                       | 1500                     | 1075                |
| 1-1/4" | 2200                    | 2050                       | 2250                     | 1800                |
| 1-1/2" | 2700                    | 2750                       | 2850                     | 2500                |
| 2"     | 3800                    | 3350                       | 3400                     | 3300                |

MOQ 20  
HSN Code 8481



2015T Port Ball Valve 304 with mounting pad



2016L Port Ball Valve 304 with mounting pad



2204 Gate Valve



2205

| MODEL  | DESCRIPTION |       |      |      |
|--------|-------------|-------|------|------|
| SIZE   | 2015        | 2016  | 2204 | 2205 |
| 1/2"   | 2600        | 2600  | 1200 | 1200 |
| 3/4"   | 3300        | 3300  | 1420 | 1450 |
| 1"     | 4400        | 4400  | 2000 | 1890 |
| 1-1/4" | 7400        | 7400  | 3000 | 3000 |
| 1-1/2" | 11500       | 11500 | 4000 | 4000 |
| 2"     | 15300       | 15300 | 5100 | 5100 |

MOQ 20  
HSN Code 8481



2013- 2 Pc Mounting Pad



2014- 3 Pc Mounting Pad



3014- 3 Pc WCB Mounting Pad



3009- 2 Pc Carbon Steel Ball Valve



3010 SERIES 3PC  
CARBON STEEL VALVE



3012 SERIES FLANGE  
CARBON STEEL VALVE

| MODEL  | DESCRIPTION |       |      |      |      |       |
|--------|-------------|-------|------|------|------|-------|
| SIZE   | 2013        | 2014  | 3014 | 3009 | 3010 | 3012  |
| 1/4"   | *           | *     | *    | 800  | *    | *     |
| 3/8"   | *           | *     | *    | 800  | *    | *     |
| 1/2"   | 1250        | 1680  | 1500 | 800  | 1250 | 5000  |
| 3/4"   | 1850        | 2500  | 1850 | 1200 | 1750 | 5700  |
| 1"     | 2750        | 3200  | 2400 | 1800 | 2150 | 6900  |
| 1-1/4" | 4000        | 4500  | 3400 | 2600 | 3250 | 9600  |
| 1-1/2" | 5900        | 6300  | 4750 | 3600 | 4500 | 12600 |
| 2"     | 8300        | 8800  | 6800 | 5200 | 6500 | 15600 |
| 2-1/2" | *           | 17700 | *    | *    | *    | *     |
| 3"     | *           | 26500 | *    | *    | *    | *     |
| 4"     | *           | 39400 | *    | *    | *    | *     |

MOQ 20  
HSN Code 8481



**Working Pressure : 10 Kg/cm<sup>2</sup> Applicable Temperature : 5-50c Working Medium : 40 Micron Filtered Lubricated air**

| MODEL  | 1010             | 1011                  | 1108                   | 1105                     | 1015                | 1016                | 1009             |
|--------|------------------|-----------------------|------------------------|--------------------------|---------------------|---------------------|------------------|
| SIZE   | ChromeBall Valve | Brass Butterfly Valve | Brass Gas Valve (Male) | Brass Gas Valve (Female) | Mini Ball Valve M/F | Mini Ball Valve F/F | Brass Ball Valve |
| 1/4"   | 330              | 330                   | 330                    | 330                      | 250                 | 250                 | *                |
| 3/8"   | 330              | 330                   | 340                    | 340                      | 280                 | 280                 | *                |
| 1/2"   | 550              | 550                   | 350                    | 350                      | 330                 | 330                 | *                |
| 3/4"   | 740              | 740                   | *                      | *                        | *                   | *                   | *                |
| 1"     | 1100             | 1100                  | *                      | *                        | *                   | *                   | *                |
| 1-1/4" | 1600             | *                     | *                      | *                        | *                   | *                   | *                |
| 1-1/2" | 2500             | *                     | *                      | *                        | *                   | *                   | *                |
| 2"     | 3700             | *                     | *                      | *                        | *                   | *                   | *                |
| 2-1/2" | *                | *                     | *                      | *                        | *                   | *                   | 8000             |
| 3"     | *                | *                     | *                      | *                        | *                   | *                   | 10000            |
| 4"     | *                | *                     | *                      | *                        | *                   | *                   | 15000            |

MOQ 20  
HSN Code 8481



**4010**

**4018**

**4001**

| MODEL  | 4010                         | 4018                       | 4001                       | HSN Code | MOQ |
|--------|------------------------------|----------------------------|----------------------------|----------|-----|
| SIZE   | Brass Horizontal Check Valve | Brass Vertical Check Valve | Brass Stainer Valve (Male) |          |     |
| 1/2"   | 500                          | 330                        | 350                        | 8481     | 20  |
| 3/4"   | 680                          | 440                        | 570                        | 8481     | 20  |
| 1"     | 940                          | 620                        | 700                        | 8481     | 20  |
| 1-1/4" | 1400                         | 1200                       | 1450                       | 8481     | 20  |
| 1-1/2" | 1750                         | 1600                       | 2100                       | 8481     | 20  |
| 2"     | 2300                         | 1900                       | 3500                       | 8481     | 20  |



2301 Welded end Butterfly Valve



2302C end Butterfly Valve



2303 Double Unions end Butterfly Valve



2306 Manual Diaphragm Valve

ALL MOQ 5

| SIZE   | MODEL-2301 | MODEL-2302 | MODEL-2303 | MODEL-2306 |
|--------|------------|------------|------------|------------|
| 1"     | 3600       | 3900       | 5400       | 4850       |
| 1-1/2" | 3700       | 3900       | 6900       | 7000       |
| 2"     | 4300       | 4900       | 8000       | 9200       |
| 2-1/2" | 5300       | 6000       | 11400      | 17300      |
| 3"     | 6300       | 6600       | 14200      | 24200      |
| 4"     | 9200       | 10800      | 18600      | *          |



2305 Gemu type Manual Diaphragm Valve



2019 2 Pc Sanitary Ball Valve



2024 3 Pc Sanitary Ball Valve with Mounting pad

ALL MOQ 5

| SIZE        | MODEL - 2305 | MODEL - 2019 | MODEL - 2024 |
|-------------|--------------|--------------|--------------|
| 3/8"        | 3400         | *            | *            |
| 1/2"        | 5000         | *            | *            |
| 3/4" (19MM) | 7900         | 2400         | 6100         |
| 1" (25MM)   | 8500         | 2700         | 7900         |
| 1-1/4"      | 11000        | *            | 11400        |
| 1-1/2"      | 13200        | 4200         | 12500        |
| 2" (51MM)   | 16900        | *            | 17500        |

## BRASS MINIATURE BALL VALVE

MOQ 100

| ITEM NAME         | DESCRIPTION  | HSN Code | List Price |
|-------------------|--|----------|------------|
| BRASS B/V FF-02   | 1018 SERIES BRASS BALL VALVE FEMALE THREAD 1/4"                  | 84818090 | 180        |
| BRASS B/V FF-03   | 1018 SERIES BRASS BALL VALVE FEMALE THREAD 3/8"                  | 84818090 | 180        |
| BRASS B/V FF-04   | 1018 SERIES BRASS BALL VALVE FEMALE THREAD 1/2"                  | 84818090 | 180        |
| BRASS B/V M02-H03 | 1018 SERIES BRASS BALL VALVE MALE THREAD 1/4" HOSE 10MM          | 84818090 | 180        |
| BRASS B/V MF-02   | 1018 SERIES BRASS BALL VALVE MALE THREAD 1/4" FEMALE THREAD 1/4" | 84818090 | 180        |
| BRASS B/V MM-02   | 1018 SERIES BRASS BALL VALVE MALE THREAD 1/4"                    | 84818090 | 180        |
| BRASS B/V MF-04   | 1018 SERIES BRASS BALL VALVE MALE THREAD 1/2" FEMALE THREAD 1/2" | 84818090 | 180        |
| BRASS B/V F02-H02 | 1018 SERIES BRASS BALL VALVE FEMALE THREAD 1/4" HOSE 8MM         | 84818090 | 180        |
| BRASS B/V F03-H03 | 1018 SERIES BRASS BALL VALVE FEMALE THREAD 3/8" HOSE 10MM        | 84818090 | 180        |



FXF



MXH

Working Pressure : 10gf/cm Applicable Temperature : 5-50c Working Filtered Lubricated air

| MODEL | DESCRIPTION                                       | SIZE | HSN Code | MOQ | List Price |
|-------|---|------|----------|-----|------------|
| AS186 | Single Cylinder Piston Compressor with Air Tank 3 |      | 84678990 | 5   | 13500      |
|       | Liter With auto Stop, Start at 30 PSI stop at 60  |      |          |     |            |
| As18  | Single Action Piston Compressor auto Stop at 2.8  |      | 84678990 | 5   | 9500       |
|       | Bar Max Pressure at 4 Bar, Out Put 23 LPM; 1/5 Hp |      |          |     |            |



AS186



As18



AB 116



AIR BRUSH 130



AIR BRUSH 110

## AIR BRUSH (PEN GUN)

MOQ 10

| ITEM NAME                   | DESCRIPTION                                    | HSN Code | List Price |
|-----------------------------|--|----------|------------|
| AB 110 Air Brush            | AIR BRUSH NOZZLE DIA 0.8MM CUP CAPACITY 2*22CC | 84678990 | 980        |
| AB 116 Air Brush            | AIR BRUSH NOZZLE DIA 0.3MM CUP CAPACITY 10CC   | 84678990 | 3150       |
| AB 120 Air Brush            | AIR BRUSH NOZZLE DIA 0.35MM CUP CAPACITY 5CC   | 84678990 | 1825       |
| AB 130 Air Brush            | AIR BRUSH NOZZLE DIA 0.3MM CUP CAPACITY 7CC    | 84678990 | 1700       |
| AB 130K Air Brush           |  | 84678990 | 2700       |
| AB 130S Air Brush           |  | 84678990 | 2700       |
| AB 131 Air Brush            |  | 84678990 | 1875       |
| AB 180 Air Brush            |  | 84678990 | 2750       |
| AB 182 Air Brush            |  | 84678990 | 2900       |
| AB 207 Air Brush            |  | 84678990 | 1875       |
| AB AH-20 (Hose for Pen Gun) | HOSE FOR PEN GUN                               | 84678990 | 320        |

## SPRING BALANCER

| ITEM NAME | DESCRIPTION                         | HSN Code | MOQ | List Price |
|-----------|-------------------------------------|----------|-----|------------|
| EW 506    | PNEUMATIC TOOLS CAPACITY (0-1.5 KG) | 84678990 | 20  | 550        |
| EW 508    | PNEUMATIC TOOLS CAPACITY (1.5-3 KG) | 84678990 | 20  | 550        |
| EW 509    | NEUMATIC TOOLS CAPACITY (3-5 KG)    | 84678990 | 20  | 550        |
| EWS255    | PNEUMATIC TOOLS CAPACITY (2.5-5 KG) | 84678990 | 05  | 3600       |
| EWS459    | PNEUMATIC TOOLS CAPACITY (4.5-9 KG) | 84678990 | 05  | 7400       |
| EWS915    | PNEUMATIC TOOLS CAPACITY (9-15 KG)  | 84678990 | 05  | 7400       |
| EWS1522   | PNEUMATIC TOOLS CAPACITY (15-22 KG) | 84678990 | 02  | 11700      |
| EWS2230   | PNEUMATIC TOOLS CAPACITY (22-30 KG) | 84678990 | 05  | 11700      |
| EWS3040   | PNEUMATIC TOOLS CAPACITY (30-40 KG) | 84678990 | 05  | 16500      |
| EWS4050   | PNEUMATIC TOOLS CAPACITY (40-50 KG) | 84678990 | 05  | 16500      |



SPRING BALANCER



EWS

## PNEUMATIC STRAPPING MACHINE

MOQ 2

| ITEM NAME | DESCRIPTION                | HSN Code | List Price |
|-----------|----------------------------|----------|------------|
| AQD19     | AIR STRAPPING MACHINE 19MM | 84678990 | 34500      |
| AQD25     | AIR STRAPPING MACHINE 25MM | 84678990 | 36000      |



AQD19

## AIR HOSE REEL

MOQ 5

| ITEM NAME     | DESCRIPTION                            | HSN Code | List Price |
|---------------|--|----------|------------|
| AHR-01        | AIR HOSE REEL 5X8-10 MTR PLASTIC BODY  | 84678990 | 3300       |
| AHR-03        | AIR HOSE REEL 8X12-10 MTR PLASTIC BODY | 84678990 | 6000       |
| AHR-05 YELLOW | AIR HOSE REEL 8X12-5 MTR METAL BODY    | 84678990 | 3300       |



AHR 01



AHR 05

BLUE CAP



HSN Code - 8479

Male Connector

Male Elbow

Male Tea Branch

Flow Control

Female Connector

| MODEL  | Male Connector | Male Elbow | Male Tea Branch | Flow Control | Female Connector |
|--------|----------------|------------|-----------------|--------------|------------------|
| SIZE   | PC             | PL         | PT              | NSE          | PCF              |
| M5-4   | 30             | 38         | 60              | 92           | 45               |
| M6-4   | 32             | 44         | 60              | 110          | 45               |
| 4-01'  | 19             | 36         | 54              | 100          | 40               |
| 4-02'  | 31             | 45         | 56              | 140          | 55               |
| 4-03'  | 52             | 74         | 72              | 220          | 80               |
| 4-04'  | 80             | 96         | 100             | 280          | 130              |
| M5-6   | 30             | 38         | 60              | 92           | 45               |
| M6-6   | 32             | 44         | 60              | 110          | 45               |
| 6-01'  | 21             | 38         | 52              | 95           | 34               |
| 6-02'  | 27             | 42         | 57              | 130          | 55               |
| 6-03'  | 45             | 62         | 72              | 205          | 64               |
| 6-04'  | 85             | 94         | 108             | 275          | 104              |
| M5-8   | 40             | 56         | *               | 105          | *                |
| M6-8   | 40             | 56         | *               | 110          | *                |
| 8-01'  | 24             | 42         | 58              | 95           | 45               |
| 8-02'  | 24             | 43         | 58              | 125          | 55               |
| 8-03'  | 42             | 58         | 75              | 200          | 70               |
| 8-04'  | 68             | 90         | 110             | 295          | 104              |
| 8-06'  | 250            | *          | *               | *            | *                |
| 10-01' | 38             | 70         | 94              | 140          | 70               |
| 10-02' | 38             | 70         | 94              | 150          | 70               |
| 10-03' | 41             | 70         | 92              | 215          | 72               |
| 10-04' | 64             | 94         | 120             | 275          | 105              |
| 10-06' | 240            | *          | *               | *            | *                |
| 12-01' | 50             | 80         | 100             | 165          | 100              |
| 12-02' | 51             | 80         | 100             | 175          | 105              |
| 12-03' | 51             | 82         | 104             | 200          | 105              |
| 12-04' | 62             | 90         | 124             | 275          | 115              |
| 12-06' | 240            | *          | *               | *            | *                |
| 14-02' | 135            | 170        | 200             | *            | 270              |
| 14-03' | 135            | 170        | 200             | *            | 270              |
| 14-04' | 135            | 170        | 200             | 500          | 270              |
| 14-06' | 280            | *          | *               | *            | *                |
| 16-02' | 130            | 170        | 200             | 350          | 270              |
| 16-03' | 130            | 170        | 200             | 470          | 270              |
| 16-04' | 135            | 160        | 200             | 540          | 270              |
| 16-06' | 280            | *          | *               | *            | *                |

MOQ OF PC - 200 REST 100

## BLUE CAP

Triple Branch Union



Hand Valve



Bulk Head Union



In Line Flow Control



PIJ



Planking Plug



## ALL MOQ 100

| MODEL | Triple Branch Union | Hand Valve | Bulk Head Union | In Line Flow Control | PIJ | Planking Plug |
|-------|---------------------|------------|-----------------|----------------------|-----|---------------|
| SIZE  | PK                  | HVFF       | PMM             | NSF                  | PIJ | PP            |
| 4     | 70                  | 225        | 72              | 140                  | 44  | 12            |
| 6     | 90                  | 225        | 75              | 150                  | 44  | 12            |
| 8     | 90                  | 240        | 88              | 160                  | 50  | 12            |
| 9     | *                   | *          | *               | *                    | *   | *             |
| 10    | 140                 | 290        | 125             | 220                  | 65  | 20            |
| 12    | 160                 | 320        | 180             | 290                  | 75  | 22            |
| 14    | *                   | 560        | 330             | 600                  | *   | 80            |
| 1/4   | *                   | *          | *               | 160                  | *   | *             |
| 16    | *                   | 560        | 330             | 630                  | *   | 80            |

Equal Elbow



Equal Tee



Equal Union



Union Cross



Equal Y



BLUE CAP



BLUE CAP



## ALL MOQ 100

| SIZE | Equal Elbow | Equal Tee | Equal Union | Union Cross | Equal Y | PYJ | PLJ |
|------|-------------|-----------|-------------|-------------|---------|-----|-----|
|      | PUL         | PUT       | PUC         | PZA         | PY      |     |     |
| 4    | 20          | 27        | 20          | 45          | 30      | 110 | 80  |
| 5    | *           | *         | *           | *           | *       | *   | *   |
| 6    | 21          | 27        | 20          | 45          | 30      | 120 | 90  |
| 7    | *           | *         | *           | *           | *       | *   | *   |
| 8    | 22          | 30        | 20          | 50          | 31      | 130 | 110 |
| 9    | 38          | *         | *           | 80          | 50      | *   | *   |
| 10   | 28          | 45        | 26          | 70          | 46      | 160 | 145 |
| 11   | *           | *         | 40          | *           | *       | *   | *   |
| 12   | 37          | 52        | 30          | 100         | 64      | 200 | 180 |
| 13   | *           | *         | 90          | *           | *       | *   | *   |
| 14   | 85          | 100       | 70          | 300         | 146     | *   | *   |
| 15   | 90          | *         | *           | *           | 146     | *   | *   |
| 16   | 90          | 100       | 70          | 300         | 146     | *   | *   |

HSN Code -8479

BLUE CAP

HSN Code -8479

**BLUE CAP**



**ALL MOQ 100**

| MODEL  | Extend Elbow | Female Elbow | Male Run Tee | Banjo Elbow | Banjo Elbow Female | Male Y |
|--------|--------------|--------------|--------------|-------------|--------------------|--------|
| SIZE   | PLL          | PLF          | PST          | PH          | PHF                | PWT    |
| M5-4   | 150          | 75           | 65           | 95          | 105                | 62     |
| M6-4   | 150          | *            | *            | 95          | *                  | 62     |
| 4-01'  | 150          | 72           | 60           | 95          | 110                | 64     |
| 4-02'  | 175          | 76           | 60           | 120         | 120                | 70     |
| 4-03'  | 220          | 115          | 110          | 180         | 210                | 130    |
| 4-04'  | 315          | 190          | 170          | 250         | *                  | 165    |
| M5-6'  | 150          | 75           | 75           | 95          | 105                | 62     |
| M6-6   | 150          | *            | *            | 95          | *                  | 62     |
| 6-01'  | 150          | 75           | 60           | 105         | 110                | 66     |
| 6-02'  | 150          | 75           | 60           | 105         | 120                | 66     |
| 6-03'  | 220          | 120          | 110          | 180         | 240                | 130    |
| 6-04'  | 315          | 195          | 170          | 250         | 280                | 165    |
| 8-01'  | 150          | 75           | 60           | 105         | 110                | 62     |
| 8-02'  | 150          | 75           | 60           | 105         | 140                | 70     |
| 8-03'  | 225          | 130          | 110          | 180         | 240                | 130    |
| 8-04'  | 325          | 190          | 170          | 250         | 280                | 165    |
| 10-01' | 200          | 115          | 120          | 180         | 175                | 95     |
| 10-02' | 210          | 120          | 120          | 180         | 180                | 95     |
| 10-03' | 250          | 140          | 140          | 220         | 220                | 136    |
| 10-04' | 340          | 200          | 170          | 250         | 275                | 165    |
| 12-01' | 215          | 155          | 140          | 200         | *                  | 126    |
| 12-02' | 215          | 155          | 140          | 200         | 200                | 126    |
| 12-03' | 260          | 166          | 150          | 210         | 240                | 150    |
| 12-04' | 340          | 200          | 170          | 260         | 290                | 165    |
| 16-02' | *            | 310          | *            | *           | *                  | *      |
| 16-03' | *            | 310          | *            | *           | *                  | *      |
| 16-04' | *            | 300          | *            | *           | *                  | *      |



Unequal Triple Branch  
BLUE CAP  
MOQ=50



**BLUE CAP**



Unequal Male Reducer Triple Branch  
MOQ=50

**MOQ 100**

**SPECIAL SIZE**

| MODEL  | Male Connector |
|--------|----------------|
| SIZE   | PC             |
| M3-4   | 36             |
| M3-6   | 36             |
| M4-4   | 36             |
| M4-6   | 36             |
| M5-10  | 62             |
| M6-10  | 64             |
| M7-4   | 37             |
| M7-6   | 37             |
| M7-8   | 40             |
| M7-10  | 64             |
| M8-4   | 37             |
| M8-6   | 37             |
| M8-8   | 40             |
| M8-10  | 64             |
| M10-4  | 37             |
| M10-6  | 37             |
| M10-8  | 40             |
| M10-10 | 60             |

| PKG            | Price |
|----------------|-------|
| 6-6-4-4-4      | 130   |
| 6-6-8-8-8      | 130   |
| 8-8-4-4-4      | 130   |
| 8-8-6-6-6      | 130   |
| 10-10-6-6-6    | 185   |
| 10-10-8-8-8    | 185   |
| 12-12-6-6-6    | 240   |
| 12-12-8-8-8    | 240   |
| 12-12-10-10-10 | 240   |

| Triple Branch | MOQ=50 |
|---------------|--------|
| PKD           | Price  |
| 6-4-1/*8"     | 200    |
| 8-6-1/4"      | 220    |
| 10-8-3/8"     | 290    |
| 12-10-1/2"    | 310    |
| 6-4-1/4"      | *      |
| 8-6-1/8"      | 210    |
| 8-4-1/4"      | 220    |

**MIST NOZEL FITTING**

**MOQ 100**

| MODEL                     | HSN Code | List Price |
|---------------------------|----------|------------|
| NOZZLE 5MM THREAD BUTTON  | 84879000 | 36         |
| NOZZLE 5MM THREAD LONG    | 84879000 | 65         |
| NOZZEL 6MM WITH FILTER    | 84879000 | 78         |
| NOZZEL 6MM WITHOUT FILTER | 84879000 | 48         |
| NOZZLE 8MM WITH FILTER    | 84879000 | 80         |
| NOZZLE 8MM WITHOUT FILTER | 84879000 | 50         |
| CLP F-10                  | 84879000 | 70         |
| CLP F-11                  | 84879000 | 60         |
| CLP F-12                  | 84879000 | 75         |
| CLP F-15                  | 84879000 | 125        |
| CLP F-AL                  | 84879000 | 450        |
| CLP F-SS                  | 84879000 | 1550       |



NOZZEL



NPU



PLASTIC JET NOZZEL



SS JET NOZZEL

Bulk Head Female



Male Triple Branch



Male Cross



Hand Valve Threaded



| MQ=100 | Bulk Head Female | Male Triple Branch | Male Cross | Hand Valve Threaded |
|--------|------------------|--------------------|------------|---------------------|
| SIZE   | PMF              | PKB                | PZB        | HVSF                |
| 4-01'  | 96               | 200                | *          | *                   |
| 4-02'  | 116              | 200                | *          | *                   |
| 6-01'  | 95               | 200                | 120        | 240                 |
| 6-02'  | 116              | 200                | 120        | 240                 |
| 6-03'  | 160              | *                  | *          | *                   |
| 6-04'  | 240              | *                  | *          | *                   |
| 8-01'  | 116              | 200                | 120        | 240                 |
| 8-02'  | 116              | 200                | 120        | 240                 |
| 8-03'  | 157              | *                  | *          | *                   |
| 8-04'  | 240              | *                  | *          | *                   |
| 10-02' | 185              | 215                | *          | 320                 |
| 10-03' | 180              | *                  | *          | *                   |
| 10-04' | 255              | *                  | *          | *                   |
| 12-02' | 225              | 270                | *          | 370                 |
| 12-03' | 225              | *                  | *          | *                   |
| 12-04' | 260              | *                  | *          | 420                 |

MOQ=100

HSN Code -8479

**DOUBLE BANJO FOR OUTLET**

MOQ 50

| ITEM NAME | HSN Code | List Price |
|-----------|----------|------------|
| PAT 6-02  | 84879000 | 320        |
| PAT 8-02  | 84879000 | 380        |



PAT

**MULTIPLE Y**

MOQ 50

| ITEM NAME | HSN Code | List Price |
|-----------|----------|------------|
| PXG -6MM  | 84879000 | 150        |
| PXG -8MM  | 84879000 | 160        |



PXG

**BANJO DOUBLE**

MOQ 50

| ITEM NAME | HSN Code | List Price |
|-----------|----------|------------|
| PHT 6-02  | 84879000 | 230        |
| PHT 8-02  | 84879000 | 300        |
| PHT 10-02 | 84879000 | 500        |



PHT

**BUTTON FLOW CONTROL**

MOQ 100

| ITEM NAME | HSN Code | List Price |
|-----------|----------|------------|
| PUSB 6-01 | 84879000 | 140        |
| PUSB 6-02 | 84879000 | 140        |
| PUSB 8-01 | 84879000 | 140        |
| PUSB 8-02 | 84879000 | 140        |



PUSB

Unequal Union

Unequal Elbow

Plugin Reducer

Reducer

Unequal Tee

Unequal Y

BLUE CAP



BLUE CAP



| SIZE   | PG | PGL | PGJ | PIG |
|--------|----|-----|-----|-----|
| 6-4'   | 22 | 35  | 35  | 55  |
| 8-4'   | 23 | 36  | 35  | 65  |
| 8-6'   | 24 | 38  | 35  | 65  |
| 10-4'  | 42 | 50  | *   | *   |
| 10-6'  | 30 | 50  | 45  | 75  |
| 10-8'  | 30 | 50  | 45  | 75  |
| 12-6'  | 33 | 54  | 55  | *   |
| 12-8'  | 33 | 54  | 55  | 90  |
| 12-10' | 33 | 54  | 55  | 90  |
| 14-6'  | 80 | *   | *   | *   |
| 14-8'  | 80 | *   | *   | *   |
| 14-10' | 80 | 140 | *   | *   |
| 14-12' | 80 | 140 | *   | *   |
| 16-6'  | 80 | *   | *   | *   |
| 16-8'  | 80 | *   | *   | *   |
| 16-10' | 80 | 140 | *   | *   |
| 16-12' | 80 | 140 | *   | *   |
| 16-14' | 80 | 140 | *   | *   |

MOQ=100

MOQ=100

MOQ=100

MOQ=100

| SIZES     | PGT | PWY |
|-----------|-----|-----|
| 6-4-4'    | 32  | 48  |
| 6-6-4'    | 32  | 48  |
| 8-8-4'    | 38  | 48  |
| 8-4-4'    | 35  | 48  |
| 8-8-6'    | 38  | 48  |
| 8-6-6'    | 35  | 48  |
| 10-8-8'   | 45  | 64  |
| 10-10-8   | 45  | 64  |
| 10-10-6   | 48  | 64  |
| 10-6-6'   | 48  | 64  |
| 12-12-8   | 50  | 75  |
| 12-8-8'   | 50  | 75  |
| 12-6-6'   | 50  | 75  |
| 12-12-6'  | 50  | 75  |
| 12-1210'  | 50  | 75  |
| 12-10-10' | 50  | 75  |
| 14-14-6'  | 120 | *   |
| 14-14-8'  | 120 | *   |
| 14-14-10' | 120 | 190 |
| 14-14-12' | 120 | 190 |
| 14-14-16' | 120 | 190 |
| 14-12-12' | 120 | 190 |
| 16-16-6'  | 120 | *   |
| 16-16-8'  | 120 | *   |
| 16-16-10' | 120 | 190 |
| 16-16-12' | 120 | 190 |
| 16-12-12' | 120 | 190 |
| 16-16-14  | 120 | 190 |
| 16-10-10  | 120 | *   |

MOQ=100

MOQ=100

**PLASTIC FITTING BLUE COLOUR**

BLUE CAP



| SIZE    | PPC | PPL | PPT |
|---------|-----|-----|-----|
| 6-1/8"  | 25  | 40  | *   |
| 6-1/4"  | 25  | 40  | 115 |
| 6-3/8"  | 40  | 80  | *   |
| 8-1/8"  | 25  | 45  | *   |
| 8-1/4"  | 28  | 45  | 115 |
| 8-3/8"  | 40  | 80  | *   |
| 10-1/4" | 40  | *   | *   |
| 10-3/8" | 40  | 80  | *   |

BLUE CAP



| SIZE | PPUC | PPUT |
|------|------|------|
| 6mm  | 40   | 50   |
| 8mm  | 50   | 50   |
| 10mm | 50   | 80   |

MOQ=100



| SIZE  | PBF | PLH |
|-------|-----|-----|
| M5X4  | *   | *   |
| M5X6  | *   | *   |
| 6-01  | 70  | *   |
| 6-02  | 70  | 60  |
| 8-01  | 70  | 60  |
| 8-02  | 70  | 60  |
| 10-02 | 130 | *   |
| 12-02 | 140 | 95  |

**COMPACT FITTING**

**BLACK CAP**  
MOQ=100



| SIZE   | CPC | CPL | CPT |
|--------|-----|-----|-----|
| C M3-3 | 46  | 52  | 90  |
| C M5-3 | 46  | 52  | 90  |
| C M3-4 | 46  | 52  | 90  |
| C M5-4 | 46  | 52  | 90  |
| C 4-01 | 46  | 52  | 90  |
| C M5-6 | 46  | 52  | 90  |
| C-6-01 | 46  | 52  | 90  |
| C-M6-4 | 46  | 52  | 90  |
| C-M6-6 | 46  | 52  | 90  |
| C-M4-4 | 46  | *   | *   |

**BLACK CAP**



| SIZE | CPUC | CPUL | CPUT |
|------|------|------|------|
| 3mm  | 65   | 70   | 80   |
| 4mm  | 65   | 70   | 80   |
| 6mm  | 65   | 70   | 80   |

MOQ=100

| SIZE     | PIST PRICE |
|----------|------------|
| CVPC8-02 | 300        |

| SIZE  | SPU |
|-------|-----|
| SPU 6 | 235 |
| SPU8  | 235 |



Nut Tube Miniture  
Chrome Plated



| Special POC |    |
|-------------|----|
| CPOC M5-4   | 47 |
| CPOC M6-4   | 47 |
| CPOC M7-4   | 47 |

**STOP FITTING**

**BLUE CAP**



| SIZE   | SPC | SPL |
|--------|-----|-----|
| 6-1/8" | 240 | 290 |
| 6-1/4" | 240 | 290 |
| 8-1/8" | 240 | 290 |
| 8-1/4" | 240 | 290 |

MOQ=100

**Pressure Gauge-Back Connection**

| MODEL     | DESCRIPTION            | SIZE | HSN CODE | MOQ | LIST PRICE |
|-----------|------------------------|------|----------|-----|------------|
| 40mm      | 10KG                   | 1/8" | 90262000 | 50  | 190        |
| 50mm      | 10KG                   | 1/4" | 90262000 | 50  | 250        |
| 65MM      | 0-2.5 KG Back          | 1/8" | 90262000 | 50  | 300        |
| 65MM      | 0-4 KG Bottom          | 1/4" | 90262000 | 50  | 300        |
| PTFE TYPE | 12mmx.1mmx 12 mtr      | 1/2" | 39174000 | 500 | 32         |
| PTFE TYPE | 20mmx.1mmx 12mtr (New) | 3/4" | 39174000 | 300 | 65         |
| PTFE TYPE | 25mmx.1mmx 12mtr (new) | 1"   | 39174000 | 250 | 80         |
| SNS-01    | Oil                    | 1"   | 27101960 | 20  | 400        |



**G SERIES G THREAD BRASS FITTINGS**

HSN Code -8479

**BLACK CAP**



GPC



GPL



GPT



GPCF



G NSE

| SIZE   | GPC | GPL | GPT | GPCF | GNSE |
|--------|-----|-----|-----|------|------|
| 4-01'  | 40  | 50  | 60  | 50   | 180  |
| 4-02'  | 50  | 60  | 65  | 80   | 250  |
| 6-01'  | 40  | 50  | 65  | 50   | 175  |
| 6-02'  | 48  | 60  | 70  | 80   | 185  |
| 6-03'  | 75  | 75  | 90  | 115  | 350  |
| 6-04'  | 125 | 110 | 130 | 175  | 460  |
| 8-01'  | 44  | 55  | 68  | 80   | 175  |
| 8-02'  | 44  | 65  | 68  | 80   | 195  |
| 8-03'  | 75  | 75  | 90  | 100  | 360  |
| 8-04'  | 125 | 110 | 130 | 160  | 470  |
| 10-01' | 70  | 90  | 120 | 100  | 240  |
| 10-02' | 70  | 80  | 120 | 100  | 250  |
| 10-03' | 75  | 85  | 120 | 100  | 380  |
| 10-04' | 125 | 120 | 165 | 155  | 480  |
| 12-01' | 75  | 140 | 165 | 145  | 340  |
| 12-02' | 75  | 100 | 165 | 145  | 340  |
| 12-03' | 80  | 100 | 165 | 145  | 380  |
| 12-04' | 125 | 120 | 185 | 160  | 500  |
| 14-02' | 240 | *   | *   | *    | *    |
| 14-03' | 240 | *   | *   | *    | *    |
| 14-04' | 240 | *   | *   | *    | *    |
| 16-02' | 240 | *   | *   | *    | *    |
| 16-03' | 240 | *   | *   | *    | *    |
| 16-04' | 240 | *   | *   | *    | *    |

**BLACK CAP**



GPUL



GPUT



GPUC



GPZA



GPY



GNSF



GPMM

| SIZE | GPUL | GPUT | GPUC | GPZA | GPY | GNSF | GPMM |
|------|------|------|------|------|-----|------|------|
| 4    | 25   | 28   | 25   | 45   | 30  | 150  | 85   |
| 6    | 25   | 28   | 25   | 47   | 30  | 150  | 85   |
| 8    | 26   | 30   | 27   | 50   | 32  | 170  | 85   |
| 10   | 32   | 50   | 31   | 80   | 50  | 225  | 160  |
| 12   | 42   | 60   | 36   | 100  | 60  | 340  | 200  |
| 14   | *    | *    | 120  | *    | *   | *    | *    |
| 16   | *    | *    | 120  | *    | *   | *    | *    |

MOQ=100



**MPC**



**MPCF**



**MPL**



**MPT**



**MNSE**

| METAL FITTING | MPC | MPCF | MPL | MPT | MNSE |
|---------------|-----|------|-----|-----|------|
| M 4-01        | 95  | *    | 180 | 290 | *    |
| M 4-02        | 105 | *    | 180 | 290 | *    |
| M 5-4         | 92  | *    | 180 | *   | *    |
| M 5-6         | 92  | *    | 180 | *   | *    |
| M 6-01        | 95  | *    | 180 | 290 | 530  |
| M 6-02        | 110 | 160  | 180 | 290 | 500  |
| M 6-03        | 140 | *    | 230 | *   | *    |
| M 6-04        | 185 | *    | 300 | *   | *    |
| M 8-01        | 105 | *    | 205 | 330 | 530  |
| M 8-02        | 105 | 160  | 205 | 330 | 530  |
| M 8-03        | 140 | *    | 245 | 390 | *    |
| M 8-04        | 185 | *    | 310 | 420 | *    |
| M 10-01       | 200 | *    | 280 | *   | *    |
| M 10-02       | 210 | *    | 280 | 490 | 620  |
| M 10-03       | 200 | *    | 300 | 500 | *    |
| M 10-04       | 230 | *    | 320 | 550 | *    |
| M 12-01       | 275 | *    | *   | *   | *    |
| M 12-02       | 275 | *    | 400 | 650 | 780  |
| M 12-03       | 280 | *    | 400 | 650 | *    |
| M 12-04       | 310 | *    | 420 | 740 | *    |
| M 14-04       | 450 | *    | *   | *   | *    |
| M 16-04       | 450 | *    | *   | *   | *    |

MOQ=100

MOQ=100

MOQ=100

MOQ=50

MOQ=50

HSN Code -8479

| METAL FITTING | MPST 10-01 | MPLH 6-01 | MPWT 8-01 |
|---------------|------------|-----------|-----------|
| LIST PRICE    | 350        | 170       | 600       |



**MPUC**



**MPUL**



**MPUT**



**MPUY**

| SIZE | MPUC | MPUL | MPUT | MPUY |
|------|------|------|------|------|
| 4    | 130  | 160  | 210  | 260  |
| 6    | 145  | 190  | 280  | 310  |
| 8    | 165  | 240  | 320  | 400  |
| 10   | 230  | 400  | 440  | 490  |
| 12   | 280  | 540  | 530  | 650  |

MOQ=100

MOQ=50

MOQ=50

MOQ=50

ALL MOQ 100

HSN Code -8479

**SS304 FITTING, G THREAD**

| ITEM NAME  | DISCRIPTION             | PRICE |
|------------|-------------------------|-------|
| SSPC-4X1   | SS304 FITTING, G THREAD | 175   |
| SSPC-4X2   | SS304 FITTING, G THREAD | 175   |
| SSPC'6-1   | SS304 FITTING, G THREAD | 175   |
| SSPC'6-2   | SS304 FITTING, G THREAD | 175   |
| SSPC'8-1   | SS304 FITTING, G THREAD | 190   |
| SSPC'8-2   | SS304 FITTING, G THREAD | 190   |
| SSPC'8-3   | SS304 FITTING, G THREAD | 210   |
| SSPC'8-4   | SS304 FITTING, G THREAD | 240   |
| SSPC10-2   | SS304 FITTING, G THREAD | 220   |
| SSPC10-3   | SS304 FITTING, G THREAD | 220   |
| SSPC'10-4  | SS304 FITTING, G THREAD | 250   |
| SSPC'12-2  | SS304 FITTING, G THREAD | 245   |
| SSPC'12-3  | SS304 FITTING, G THREAD | 245   |
| SSPC'12-04 | SS304 FITTING, G THREAD | 280   |
| SSPC M5X4  | SS304 FITTING, G THREAD | 175   |
| SSPC M5X6  | SS304 FITTING, G THREAD | 175   |
| SSPL'6-1   | SS304 FITTING, G THREAD | 330   |
| SSPL'6-2   | SS304 FITTING, G THREAD | 330   |
| SSPL'8-1   | SS304 FITTING, G THREAD | 360   |
| SSPL'8-2   | SS304 FITTING, G THREAD | 360   |
| SSPL'8-3   | SS304 FITTING, G THREAD | 380   |
| SSPL'8-4   | SS304 FITTING, G THREAD | 420   |
| SSPL10-2   | SS304 FITTING, G THREAD | 440   |
| SSPL10-3   | SS304 FITTING, G THREAD | 440   |
| SSPL'10-4  | SS304 FITTING, G THREAD | 460   |
| SSPL'12-2  | SS304 FITTING, G THREAD | 500   |
| SSPL'12-3  | SS304 FITTING, G THREAD | 500   |
| SSPL'12-04 | SS304 FITTING, G THREAD | 560   |
| SSPL M5X4  | SS304 FITTING, G THREAD | 320   |
| SSPL M5X6  | SS304 FITTING, G THREAD | 320   |
| SSPUC-6    | SS304 FITTING, G THREAD | 240   |
| SSPUC-8    | SS304 FITTING, G THREAD | 260   |
| SSPUC-10   | SS304 FITTING, G THREAD | 300   |
| SSPUC-12   | SS304 FITTING, G THREAD | 350   |
| SSPUL-6    | SS304 FITTING, G THREAD | 360   |
| SSPUL-8    | SS304 FITTING, G THREAD | 380   |
| SSPUL-10   | SS304 FITTING, G THREAD | 470   |
| SSPUL-12   | SS304 FITTING, G THREAD | 540   |
| SSPUT-6    | SS304 FITTING, G THREAD | 470   |
| SSPUT-8    | SS304 FITTING, G THREAD | 500   |
| SSPUT-10   | SS304 FITTING, G THREAD | 580   |
| SSPUT-12   | SS304 FITTING, G THREAD | 680   |



| ITEM NAME | PRICE |
|-----------|-------|
| SSPT 6-01 | 460   |
| SSPT 6-02 | 460   |
| SSPT 8-01 | 520   |
| SSPT 8-02 | 520   |

**B SERIES FITTING, MINI**

| Model      | Photo | list price |
|------------|-------|------------|
| MKN-PC3-M5 |       | 40         |
| MKN-PC4-M3 |       | 40         |
| MKN-PC4-M4 |       | 40         |
| MKN-PC4-M5 |       | 40         |
| MKN-PC4-M6 |       | 40         |
| MKN-PC6-M3 |       | 40         |
| MKN-PC6-M4 |       | 40         |
| MKN-PC6-M5 |       | 40         |
| MKN-PC6-M6 |       | 40         |
| MKN-PL3-M5 |       |            |
| MKN-PL4-M3 | 64    |            |
| MKN-PL4-M4 | 64    |            |
| MKN-PL4-M5 | 64    |            |
| MKN-PL4-M6 | 64    |            |
| MKN-PL6-M5 | 64    |            |
| MKN-PL6-M6 | 64    |            |

HSN Code -8479



**TKN Series**

| Model    | list price | Model    | list price |
|----------|------------|----------|------------|
| PC4-01G  | 70         | PL M5-4G | 130        |
| PC4-02G  | 70         | PL4-01G  | 140        |
| PC6-01G  | 70         | PL4-02G  | 150        |
| PC6-02G  | 75         | PL M5-6G | 130        |
| PC8-01G  | 80         | PL6-01G  | 150        |
| PC8-02G  | 85         | PL6-02G  | 160        |
| PC8-03G  | 115        | PL8-01G  | 170        |
| PC8-04G  | 185        | PL8-02G  | 170        |
| PC10-02G | 110        | PL8-03G  | 190        |
| PC10-03G | 140        | PL8-04G  | 220        |
| PC10-04G | 190        | PL10-02G | 240        |
| PC12-02G | 180        | PL10-03G | 260        |
| PC12-03G | 190        | PL10-04G | 285        |
| PC12-04G | 200        | PL12-02G | 320        |
| PC14-04G | 280        | PL12-03G | 360        |
| PC16-04G | 280        | PL12-04G | 360        |
|          | PUT-04     | 160      |            |
|          | PUT-06     | 170      |            |
|          | PUT-08     | 200      |            |



BSW

| Special PC For Mould | List Price |
|----------------------|------------|
| 1/2" BSWX8 (12MM)    | 37         |
| 1/2"BSWX10 (12MM)    | 64         |
| 3/8" BSWX8 (10MM)    | 40         |
| 3/8"BSWX10 (10MM)    | 60         |
| 1/2" BSWX12(12MM)    | 80         |
| 3/8" BSWX12(10MM)    | 80         |
| 14MM BSWX8           | 65         |
| 14MM BSWX10          | 90         |
| 14MM BSWX12          | 90         |
| 16MM BSWX8           | 65         |
| 16MM BSWX10          | 72         |
| 16MM BSWX12          | 90         |

HSN CODE 8487  
AS PER PACKET 10 TO 500



BSL



DSL



BESL



BSLM



PSU



PSL



BD



BGD

| MODEL      | DESCRIPTION |           |      |      |     |     | BD         | BGD                  |
|------------|-------------|-----------|------|------|-----|-----|------------|----------------------|
| Model/Size | BSL         | DSL       | BESL | BSLM | PSU | PSL | ALLEN PLUG | WITH RING ALLEN PLUG |
| M5         | 28          | *         | 125  | 24   | *   | *   | *          | *                    |
| 1/8"       | 15          | 56 (Long) | 120  | 14   | 17  | *   | 5          | 14                   |
| 1/4"       | 28          | 72        | 140  | 23   | 30  | 19  | 6          | 16                   |
| 3/8"       | 60          | 180       | 190  | 46   | 50  | *   | 14         | 34                   |
| 1/2"       | 80          | 265       | 305  | 57   | 73  | *   | 25         | 62                   |
| 3/4"       | 240         | 465       | 1050 | 150  | 210 | *   | 50         | 110                  |
| 1"         | 480         | 700       | 1450 | 260  | 210 | *   | 90         | 200                  |
| 1-1/4"     | 1500        | *         | *    | *    | *   | *   | *          | *                    |
| 1-1/2"     | 2100        | *         | *    | *    | *   | *   | *          | *                    |
| 2"         | 2600        | *         | *    | *    | *   | *   | *          | *                    |

DSL01-LONG (Length-28mm)

**PNEUMATIC SILENCER DISC SERIES**

HSN Code - 84879000 MOQ 200

| ITEM NAME          | DESCRIPTION                               | List Price |
|--------------------|---|------------|
| SILENCER Disc 4X2  | SINTERED BRONZE DISC SIZE 14MM HEIGHT 2MM | 8          |
| SILENCER Disc 4X4  | SINTERED BRONZE DISC SIZE 17MM HEIGHT 2MM | 13         |
| SILENCER Disc 5X2  | SINTERED BRONZE DISC SIZE 20MM HEIGHT 2MM | 8          |
| SILENCER Disc 5X4  | SINTERED BRONZE DISC SIZE 25MM HEIGHT 2MM | 13         |
| SILENCER Disc 6X2  | SINTERED BRONZE DISC SIZE 28MM HEIGHT 2MM | 8          |
| SILENCER Disc 6X4  | SINTERED BRONZE DISC SIZE 30MM HEIGHT 2MM | 13         |
| SILENCER Disc 7X4  | SINTERED BRONZE DISC SIZE 35MM HEIGHT 2MM | 13         |
| SILENCER Disc 8X2  | SINTERED BRONZE DISC SIZE 40MM HEIGHT 2MM | 8          |
| SILENCER Disc 8X4  | SINTERED BRONZE DISC SIZE 4MM HEIGHT 2MM  | 17         |
| SILENCER Disc 10X2 | SINTERED BRONZE DISC SIZE 10MM HEIGHT 2MM | 12         |
| SILENCER Disc 10X4 | SINTERED BRONZE DISC SIZE 10MM HEIGHT 4MM | 23         |
| SILENCER Disc 12X2 | SINTERED BRONZE DISC SIZE 12MM HEIGHT 2MM | 13         |
| SILENCER Disc12X4  | SINTERED BRONZE DISC SIZE 12MM HEIGHT 4MM | 25         |
| SILENCER Disc 14X2 | SINTERED BRONZE DISC SIZE 4MM HEIGHT 4MM  | 15         |
| SILENCER Disc 17X2 | SINTERED BRONZE DISC SIZE 5MM HEIGHT 2MM  | 18         |
| SILENCER Disc 20X2 | SINTERED BRONZE DISC SIZE 5MM HEIGHT 4MM  | 32         |
| SILENCER Disc 25X2 | SINTERED BRONZE DISC SIZE 6MM HEIGHT 2MM  | 44         |
| SILENCER Disc 28X2 | SINTERED BRONZE DISC SIZE 6MM HEIGHT 4MM  | 58         |
| SILENCER Disc 30X2 | SINTERED BRONZE DISC SIZE 7MM HEIGHT 4MM  | 80         |
| SILENCER Disc 35X2 | SINTERED BRONZE DISC SIZE 8MM HEIGHT 2MM  | 110        |
| SILENCER Disc 40X2 | SINTERED BRONZE DISC SIZE 8MM HEIGHT 4MM  | 140        |
| SILENCER Disc 50X2 | SINTERED BRONZE DISC SIZE 50MM HEIGHT 2MM | 190        |



DISC

**HYDRAULIC TEST POINT PT SERIES**

HSN Code -8479 MOQ 50

| ITEM NAME                            | DESCRIPTION                      | List Price |
|--------------------------------------|----------------------------------|------------|
| HYD Test Point PT 2 - M10*1-M16      | TEST POINT M1-M10X1 M2- M16X2    | 370        |
| HYD Test Point PT-3M14X1.5-M16       | TEST POINT M1- M14X1.5 M2-M16X2  | 345        |
| HYD Test Point PT 4 - M10x1-M16      | TEST POINT M1- M10X1 M2-M16X2    | 345        |
| HYD Test Point PT-5M12X1.5-M16       | TEST POINT M1- M12X1.5 M2-M16X2  | 345        |
| HYD Test Point PT 6-M18*1.5-M16      | TEST POINT M1-M18X1.5 M2- M16X2  | 390        |
| HYD Test Point PT 7-G1/4 M16         | TEST POINT M1-G 1/4" M2-M16X2    | 320        |
| HYD Test Point PT 8 -M12*1.5-M14*1.5 | TEST POINT M1- M10X1 M2- M14X1.5 | 380        |



TEST POINT

## SPRAY GUN

MOQ 10

| ITEM NAME            | DESCRIPTION   | HSN Code | List Price |
|----------------------|---|----------|------------|
| SPRAY GUN (AB-17G)   | AIR SPRAY GUN NOZZLE SIZE 1.4 MM CUP SIZE 600 ML          | 84678990 | 2600       |
| SPRAY GUN (AS-1001P) | AIR SPRAY GUN NOZZLE SIZE 1.5 MM CUP SIZE 600 ML          | 84678990 | 2600       |
| SPRAY GUN (AS-990P)  | AIR SPRAY GUN NOZZLE SIZE 1.5 MM CUP SIZE 600 ML          | 84678990 | 975        |
| SPRAY GUN (DV-01)    | PROFESSIONAL SPRAY GUN NOZZLE SIZE 1.3 MM CUP SIZE 600 ML | 84678990 | 8500       |
| SPRAY GUN (ES-12)    | 400 WATTS 220 AC ELECTRIC SPRAY GUN CAPACITY 500 ML       | 84678990 | 4750       |
| SPRAY GUN (F-3)      | AIR SPRAY GUN NOZZLE SIZE 0.5 MM CUP SIZE 100 ML          | 84678990 | 1100       |
| SPRAY GUN (H-2000P)  | AIR SPRAY GUN NOZZLE SIZE 0.8 MM CUP SIZE 600 ML          | 84678990 | 1300       |
| SPRAY GUN (H-827P)   | AIR SPRAY GUN NOZZLE SIZE 1.4 MM CUP SIZE 600 ML          | 84678990 | 1625       |
| SPRAY GUN (H-881P)   | AIR SPRAY GUN NOZZLE SIZE 1.4 MM CUP SIZE 600 ML          | 84678990 | 2250       |
| SPRAY GUN (K-3)      | AIR SPRAY GUN NOZZLE SIZE 0.5 MM CUP SIZE 100 ML          | 84678990 | 850        |
| SPRAY GUN (PF-01)    | AIR SPRAY GUN NOZZLE SIZE 1.4/1.7/2.0 MM CUP SIZE 600 ML  | 84678990 | 5300       |
| SPRAY GUN (PF-02)    |   | 84678990 | 3600       |
| SPRAY GUN (ST-500)   |   | 84678990 | 9200       |
| SPRAY GUN (W-71 SC)  |   | 84678990 | 4200       |
| SPRAY GUN (W-71)     |   | 84678990 | 4200       |



H 827P



ES-12



K 3

## FOAM GUN

MOQ 10

| ITEM NAME      | DESCRIPTION                                      | HSN Code | List Price |
|----------------|--|----------|------------|
| FOAM GUN FG-1  | FOAM GUN FOR PRESSURE WASHER CAPACITY 1 LTR      | 84678990 | 1225       |
| FOAM GUN FG-2  | FOAM GUN CAPACITY 1 LTR DIRECT USE WITH 2 NOZZLE | 84678990 | 2000       |
| FOAM GUN FG-3  | FOAM GUN CAPACITY 1 LTR DIRECT USE               | 84678990 | 1800       |
| FOAM GUN FG-04 |  | 84678990 | 950        |
| FOAM GUN FG-5  |  | 84678990 | 95         |



FG 01

## AIR GUN &amp; SPRAY GUN

MOQ 10

| ITEM NAME           | DESCRIPTION   | HSN Code | List Price |
|---------------------|---|----------|------------|
| SPRAY GUN (PF-02)   | AIR SPRAY GUN NOZZLE SIZE 0.8/1.0 MM CUP SIZE 100 ML          | 84678990 | 3600       |
| SPRAY GUN (ST-500)  | PROFESSIONAL SPRAY GUN NOZZLE SIZE 1.2/1.4 MM CUP SIZE 600 ML | 84678990 | 9200       |
| SPRAY GUN (W-71 SC) | AIR SPRAY GUN NOZZLE SIZE 1.3 MM CUP SIZE 400 ML              | 84678990 | 4200       |
| SPRAY GUN (W-71)    | AIR SPRAY GUN NOZZLE SIZE 1.3 MM CUP SIZE 600 ML              | 84678990 | 4200       |



W 71SC

# AIR DUSTER GUN

HSN Code - 84678990

| ITEM NAME                  | DESCRIPTION   | MOQ | List Price |
|----------------------------|---|-----|------------|
| AIR GUN (ABG-02A)          | PLASTIC AIR DUSTER LONG NOZZLE SIZE 300MM   | 50  | 220        |
| AIR GUN (ABG-02B)          | PLASTIC AIR DUSTER WITH METAL THREAD NOZZLE SIZE 100MM  | 100 | 85         |
| AIR GUN (ABG-03)           | PLASTIC AIR DUSTER HEAVY DUTY PLASTIC 100MM   | 100 | 250        |
| AIR GUN (ABG-06A)          | PLASTIC AIR DUSTER NOZZLE SIZE 300MM  | 50  | 320        |
| AIR GUN (ABG-06)           | PLASTIC AIR DUSTER NOZZLE SIZE 100MM  | 100 | 195        |
| AIR GUN ABG-09             | PLASTIC AIR DUSTER NOZZLE SIZE 100MM  | 100 | 220        |
| AIR GUN (ABG3020)          | METAL AIR DUSTER STRAIGHT TYPE  | 100 | 235        |
| AIRGUN (ABG-LSD)           | METAL AIR DUSTER  | 25  | 1100       |
| AIR GUN (AD-02)            | PLASTIC AIR DUSTER LOW AIR CONSUMPTION 100MM  | 50  | 500        |
| AIR GUN (DG10-1 + 2 + 3)   | METAL AIR DUSTER NOZZLE SIZE 30/50/80MM   | 100 | 265        |
| AIR GUN (K601-1)           | METAL AIR DUSTER MEDIUM & THICK NOZZLE  | 50  | 500        |
| AIR GUN (TG-08)            | METAL TYRE INFLATOR WITH GAUGE  | 50  | 750        |
| AIR GUN (Wonder Gun W-101) | AIR GUN THAT USES COMPRESSED AIR FOR BLOW OFF, SUCTION, AND FOR TRANSFER OF MATERIALS   | 10  | 2175       |
| ABG -PG-01                 | Heavy Duty Pressure Washer Gun for Pressure Washer 100 BAR  | 10  | 475        |
| ABG PG-03                  | PREMIUM QUALITY HIGH PRESSURE WASHER GUN COUPLER TYPE   | 10  | 975        |
| ABG PG-04 (T)              | PREMIUM QUALITY HIGH PRESSURE WASHER GUN COUPLER TYPE (165MM)   | 10  | 1100       |
| ABG PG-05 (TL)             | PREMIUM QUALITY HIGH PRESSURE WASHER GUN COUPLER TYPE (745MM)   | 10  | 1250       |
| ABG PSM-01                 | PLASTER SPRAY MACHINE OPERATING PRESSURE 100-150 PSI CUP CAPACITY 2000ML GRAVITY FEED AIR INLET 10MM                              | 05  | 3700       |
| ABG WB-35                  | High Pressure Water Broom for Pressure Washing, 15-Inch, 3-6 GPM, 4000 PSI.   | 05  | 3000       |
| ABG-CG01                   | 850 ml Air Engine Cleaning Gun  | 10  | 650        |
| ABG-FR301                  | Texture Spray Gun, 3.5 liter For Spraying Drywall Compound  | 10  | 1475       |
| ABG-PB10                   | 10L Coating Tank Pot Pressure Bucket Assembly Paint Sprayer System  | 05  | 10000      |
| ABG-PG-02                  | Premium Quality High Pressure Washer Gun with Adjustable Nozzle 100 BAR   | 10  | 550        |
| ABG-UBC22                  | UNDER BODY COATING GUN OPERATING PRESSURE 90PSL RATED PRESSURE 60PSL FEED ; SUCTION ,AIR INLET 1/4"(0.63CM)AIR CONSUMPTION 320LPM | 10  | 860        |
| COOLANT GUN (CG-221)       | COOLANT GUN FOR WATER WORKING PRESSURE 20 BAR   | 10  | 1500       |



ABG 02B



ABG 06



ABG 09



LSD



H-2000



PF-02



K 601-1



TG 08



Wonder Gun



CG-221



PG-01



WB-35



PB-10



FR-301



PSM-01



CG-01



UBC-22

## COOLANT PIPE

## HSN 3917

|              |                               |     |
|--------------|-------------------------------|-----|
| OLI 2300 R/F | 1/4"X300ROUND / FLAT          | 55  |
| OLI 2450 R/F | 1/4X450 ROUND / FLAT          | 90  |
| OLI 2600 R/F | 1/4 X 600 ROUND / FLAT        | 120 |
| OLI 3300 R/F | 3/8 X 300 ROUND / FLAT        | 95  |
| OLI 3450 R/F | 3/8X450 ROUND / FLAT          | 140 |
| OLI 3600 R/F | 3/8X600 ROUND / FLAT          | 195 |
| OLI 4300 R/F | 1/2X300 ROUND / FLAT          | 120 |
| OLI 4450 R/F | 1/2X450 ROUND / FLAT          | 175 |
| OLI 4600 R/F | 1/2X600 ROUND / FLAT          | 230 |
| OLI 6300 R/F | 3/4X300 ROUND / FLAT          | 225 |
| OLI 6450 R/F | 3/4X450 ROUND / FLAT          | 350 |
| OLI 6600 R/F | 3/4X600 ROUND / FLAT          | 445 |
| OLIB2300 R   | 1/4X300 ROUND with Ball Valve | 125 |

|             |   |     |
|-------------|---|-----|
| OLIB 2450 R | 1/4x450 ROUND With Ball Valve           | 160 |
| OLIB 2600 R | 1/4x600 ROUND With Ball Valve           | 180 |
| OLIB3300 R  | 3/8x300 ROUND With Ball Valve           | 165 |
| OLIB3450 R  | 3/8x450 ROUND with Ball Valve           | 220 |
| OLIB3600 R  | 3/8x600 ROUND with Ball Valve           | 270 |
| OLIB4300 R  | 1/2x300 ROUND Ball Valve                | 215 |
| OLIB4450 R  | 1/2x450 ROUND with Ball Valve           | 275 |
| OLIB4600 R  | 1/2X600 ROUND with Ball Valve           | 350 |
| OLY2300 R/F | coolant pipe double 1/4x300 ROUND/ FLAT | 150 |
| OLY2450 R/F | coolant pipe double 1/4x450 ROUND/ FLAT | 225 |
| OLY2600 R/F | coolant pipe double 1/4x600 ROUND/ FLAT | 300 |
| OLY3300 R/F | coolant pipe double 3/8x300 ROUND/ FLAT | 225 |
| OLY3450 R/F | coolant pipe double 3/8x450 ROUND/ FLAT | 300 |
| OLY3600 R/F | coolant pipe double 3/8x600 ROUND/ FLAT | 400 |
| OLY4300 R/F | coolant pipe double 1/2x300 ROUND/ FLAT | 300 |
| OLY4450 R/F | coolant pipe double 1/2x450 ROUND/ FLAT | 450 |
| OLY4600 R/F | coolant pipe double 1/2x600 ROUND/ FLAT | 600 |

MOQ 100 PC



**COOLANT PIPE WITH BALL VALVE**



MOQ 20 PC

| MODEL   | DESCRIPTION                         | LIST PRICE |
|---------|-------------------------------------|------------|
| DP-3000 | SPRAY COOLER 1/4 WITH MAGNETIC BASE | 1600       |

| PHS-10 4H |                             | NPS  |          | QPM |            | HVF |  |
|-----------|-----------------------------|------|----------|-----|------------|-----|--|
| MODEL     | DESCRIPTION                 | SIZE | HSN CODE | MOQ | LIST PRICE |     |  |
| NPS103    | for 3Kg Pressure            |      | 9026     | 10  | 1050       |     |  |
| NPS106    | for 6Kg Pressure            |      | 9026     | 10  | 1050       |     |  |
| NPS110    | for 10 Kg Pressure          |      | 9026     | 10  | 1050       |     |  |
| NPS120    | for 20 Kg Pressure          |      | 9026     | 10  | 1050       |     |  |
| NPS130    | for 30 Kg Pressure          |      | 9026     | 10  | 1050       |     |  |
| QPMII-NO  | (Normally Open) W.P.-10Kg   | 1/8" | 9026     | 10  | 670        |     |  |
| QMP11-NC  | (normally closed) W.P.-10Kg | 1/8" | 9026     | 10  | 670        |     |  |
| HVF-15-   | Water Flow Switch           | 1/2" | 9026     | 10  | 1400       |     |  |
| HVF-20-   | Water Flow Switch           | 3/4" | 9026     | 10  | 1400       |     |  |
| HVF-25-   | Water Flow Switch           | 1"   | 9026     | 10  | 1400       |     |  |
| PS-10 1H  | One Station                 | 1/4" | 9026     | 10  | 730        |     |  |
| KB-1      | One Station                 | 1/4" | 9026     | 10  | 510        |     |  |
| KB-4      | Four Station                | 1/4" | 9026     | 10  | 510        |     |  |



PSH-10 4H



NPS



QPM



HVF



KB1



PU TUBE



HPS



TK-01

MOQ 500 MTR

**PU TUBE**

| ITEM NAME  | DESCRIPTION  | HSN Code | P MTR PRICE |
|--|--|----------|-------------|
| PU Tube 4x2.5 BLUE / TRANSPARENT                         | PU TUBE 4MM OD 2.5 ID COLOUR WP 8 BAR BP 27 BAR              | 39174000 | 13          |
| PU Tube 6x4 BLACK / BLUE / RED / TRANSPARENT / YELLOW    | PU TUBE 6MM OD 4MM ID COLOUR WP 8 BAR BP 27 BAR              | 39174000 | 19          |
| PU Tube 8x5.5 BLUE                                       | PU TUBE 8MM OD 5.5MM ID COLOUR WP 7 BAR BP 27 BAR            | 39174000 | 30          |
| PU Tube 8x5 BLACK / BLUE / RED / TRANSPARENT / YELLOW    | PU TUBE 8MM OD 5MM ID COLOUR WP 10 BAR BP 34 BAR             | 39174000 | 31          |
| PU Tube 8x6 BLUE / TRANSPARENT                           | PU TUBE 8MM OD 6MM ID COLOUR WP 6 BAR BP 20 BAR              | 39174000 | 29          |
| PU Tube 10x8 BLUE / TRANSPARENT                          | PU TUBE 10MM OD 8MM ID COLOUR WP 6 BAR BP 18 BAR             | 39174000 | 42          |
| PU Tube 10x6.5 BLACK / BLUE / RED / TRANSPARENT / YELLOW | PU TUBE 10MM OD 6.5MM ID COLOUR WP 10 BAR BP 34 BAR          | 39174000 | 50          |
| PU Tube 12x8 BLACK / BLUE / RED / TRANSPARENT / YELLOW   | PU TUBE 12MM OD 8MM ID COLOUR WP 10 BAR BP 34BAR             | 39174000 | 65          |
| PU Tube 14x10 BLUE / TRANSPARENT                         | PU TUBE 14MM OD 10MM ID COLOUR WP 8 BAR BP 30 BAR            | 39174000 | 95          |
| PU Tube 16x12 BLUE / TRANSPARENT                         | PU TUBE 16MM OD 12MM ID COLOUR WP 8 BAR BP 30 BAR            | 39174000 | 105         |
| PU-HPS-8.5MM   | HIGH PRESSURE HOSE 8.5X14 WORKING PRESSURE 200KG/CM (100 MT) | 84242000 | 6150        |
| PU -HPS-10MM   | HIGH PRESSURE HOSE 10X16 WORKING PRESSURE 200KG /CM (100 MT) | 84242000 | 7700        |
| TK-01  | TUBE CUTTER (PER PC)   | 39174000 | 110         |



PU HOSE

MOQ 25

**RECOILED HOSE**

| ITEM NAME                                  | DESCRIPTION  | HSN Code | List Price |
|--|--|----------|------------|
| PU Coiled Hose 4x6 (10 MTR)                | PU RECOILED HOSE OF TUBE 6MM OD 4MM ID STRECHED LENGTH 10 MTR                | 39174000 | 300        |
| PU Coiled Hose 4X6 (5 MTR) BLUE            | PU RECOILED HOSE OF TUBE 6MM OD 4MM ID STRECHED LENGTH 5 MTR                 | 39174000 | 150        |
| PU Coiled Hose 5x8 (10 MTR) YELLOW / BLUE  | PU RECOILED HOSE OF TUBE 8MM OD 5MM ID COLOUR YELLOW STRECHED LENGTH 10 MTR  | 39174000 | 440        |
| PU Coiled Hose 5x8 (15 MTR)                | PU RECOILED HOSE OF TUBE 8MM OD 5MM ID STRECHED LENGTH 15 MTR                | 39174000 | 730        |
| PU Coiled Hose 5x8 (20 MTR)                | PU RECOILED HOSE OF TUBE 8MM OD 5MM ID STRECHED LENGTH 20 MTR                | 39174000 | 950        |
| PU Coiled Hose 5x8 (5 MTR)                 | PU RECOILED HOSE OF TUBE 8MM OD 5MM ID STRECHED LENGTH 5 MTR                 | 39174000 | 220        |
| PU Coiled Hose 6.5x10 (10 MTR)             | PU RECOILED HOSE OF TUBE 10MM OD 6.5MM ID STRECHED LENGTH 10 MTR             | 39174000 | 660        |
| PU Coiled Hose 6.5x10 (5 MTR)              | PU RECOILED HOSE OF TUBE 10MM OD 6.5MM ID STRECHED LENGTH 5 MTR              | 39174000 | 330        |
| PU Coiled Hose 8x12 (10 MTR) YELLOW / BLUE | PU RECOILED HOSE OF TUBE 12MM OD 8MM ID COLOUR YELLOW STRECHED LENGTH 10 MTR | 39174000 | 800        |
| PU Coiled Hose 8X12 (15 MTR) BLUE          | PU RECOILED HOSE OF TUBE 12MM OD 8MM ID STRECHED LENGTH 15 MTR               | 39174000 | 1300       |
| PU Coiled Hose 8X12 (20 MTR) BLUE          | PU RECOILED HOSE OF TUBE 12MM OD 8MM ID STRECHED LENGTH 20 MTR               | 39174000 | 1800       |
| PU Coiled Hose 8x12 (5 MTR)                | PU RECOILED HOSE OF TUBE 12MM OD 8MM ID STRECHED LENGTH 5 MTR                | 39174000 | 400        |
| PU Coiled Hose 10x14 (10 MTR) BLUE         | PU RECOILED HOSE OF TUBE 14MM OD 10MM ID STRECHED LENGTH 10 MTR              | 39174000 | 1440       |
| PU Coiled Hose 12x16 (10 MTR) BLUE         | PU RECOILED HOSE OF TUBE 16MM OD 12MM ID STRECHED LENGTH 10 MTR              | 39174000 | 1600       |
| PU Cord 5mm                                | POLY URETHANE CORD 5MM ORANGE COLOUR   | 39174000 | 3200       |



## AUTO SHUT OFF SCREW DRIVER

MOQ 5 PC

| MODEL  | DESCRIPTION   | LIST PRICE |
|--------|---|------------|
| T 10PB | "Torque Range:0.5-5Kg speed :1000 R.P.M Torsion accuracy: 3 weight :480g length:180mm external diameter:40mm" | 11500      |
| T20PB  | "Torque range:1-12Kg speed:100 R.P.M Torison accuracy : 3 weight:480 length:180mm external diameter:40mm"     | 11500      |
| T30PB  | "Torque Range:3-18Kg speed :1800 R.P.M Torsion accuracy: 3 weight :480g length:180mm external diameter:40mm"  | 10000      |
| T35PB  | "Torque Range:3-22Kg speed :2200 R.P.M Torsion accuracy: 3 weight :480g length:180mm external diameter:40mm"  | 10000      |
| T40PB  | "Torque Range:5-30Kg speed :1000 R.P.M Torsion accuracy: 3 weight :480g length:180mm external diameter:40mm"  | 10000      |
| T45PB  | "Torque Range:5-40Kg speed :800 R.P.M Torsion accuracy: 3 weight :480g length:180mm external diameter:40mm"   | 11000      |
| T48PB  | "Torque Range:7-45Kg speed :1700 R.P.M Torsion accuracy: 3 weight :790g length:215mm external diameter:39mm"  | 13000      |
| T50PB  | "Torque Range:7-50Kg speed :1400 R.P.M Torsion accuracy: 3 weight :790g length:215mm external diameter:39mm"  | 13000      |
| T55PB  | "Torque Range:10-65Kg speed :800 R.P.M Torsion accuracy: 3 weight: 790g length:215mm external diameter:39mm"  | 16000      |
| T60PB  | "Torque Range:15-95Kg speed :550 R.P.M Torsion accuracy: 3 weight :810g length:215mm external diameter:39mm"  | 15000      |
| T30LB  | "Torque Range:3-18Kg speed :1800 R.P.M Torsion accuracy: 3 weight :480g length:180mm external diameter:40mm"  | 13000      |
| T35LB  | "Torque Range:3-22Kg speed :2200 R.P.M Torsion accuracy: 3 weight :480g length:180mm external diameter:40mm"  | 13000      |
| T40LB  | "Torque Range:5-30Kg speed :1000 R.P.M Torsion accuracy: 3 weight :480g length:180mm external diameter:40mm"  | 13000      |
| T45LB  | "Torque Range:5-40Kg speed :800 R.P.M Torsion accuracy: 3 weight :480g length:180mm external diameter:40mm"   | 13000      |
| T48LB  | "Torque Range:7-45Kg speed :1700 R.P.M Torsion accuracy: 3 weight :790g length:215mm external diameter:39mm"  | 15000      |
| T50LB  | "Torque Range:7-50Kg speed :1400 R.P.M Torsion accuracy: 3 weight :790g length:215mm external diameter:39mm"  | 15000      |
| T55LB  | "Torque Range:10-65Kg speed :800 R.P.M Torsion accuracy: weight :790g length:215mm external diameter:39mm"    | 15000      |
| T60LB  | "Torque Range:15-95Kg speed :550 R.P.M Torsion accuracy: 3 weight :810g length:215mm external diameter:39mm"  | 15000      |

**PNEUMATIC TOOLS**



**PAT 103**



**AT 262**



**AT 263**



**AT 272**



**AT 265**



**AT 266**

**AIR IMPACT WRENCH**

| MODEL          | DESCRIPTION  | SIZE | HSN CODE | MOQ | PRICE |
|----------------|--|------|----------|-----|-------|
| <b>PAT 103</b> | Professional Air Impact Wrench-Torque 340nm, RPM 8000, SCFM 6, Working Pressure 6.3 bar          | 3/8" | 8467     | 5   | 6300  |
| <b>AT262</b>   | Professional Air Jumbo Impact Wrench-Compact Metal Body, RPM 9000, Torque 550nm Weight 1.63 Kg   | 3/8" | 8467     | 5   | 6500  |
| <b>AT263</b>   | Professional Air Jumbo Impact Wrench-Compact Metal Body, RPM 9000, Torque 550nm weight 1.63 Kg   | 1/2" | 8467     | 5   | 6500  |
| <b>AT272</b>   | Professional Air Impact Wrench Torque 2000nm 1300nm, rpm 5000, SCFM 9.5 Working pressure 6.3 bar | 3/4" | 8467     | 5   | 15100 |
| <b>AT265</b>   | Professional Air Impact Wrench-Torque 2000nm RPM 4300 SCFM 10.8 Weight 8 Kg                      | 3/4" | 8467     | 5   | 15300 |
| <b>AT266</b>   | Professional Air Impact Wrench-Torque 2000nm RPM 4300 scfm 10.8 Weight 8 Kg                      | 1"   | 8467     | 5   | 15300 |



**AT 5031**



**AT 5040B**



**AT 5004SG**



**AT 261**



**AT 5030**

**AIR IMPACT WRENCH**

| MODEL            | DESCRIPTION  | SIZE | HSN CODE | MOQ | LIST PRICE |
|------------------|--|------|----------|-----|------------|
| <b>AT5031</b>    | Air Impact Wrench (Rocking Dog) Torque 176nm, RPM 9000, SCFM 5.5, Working pressure 6.3 bar           | 3/8" | 8467     | 5   | 3500       |
| <b>AT 5040 B</b> | Air Impact Wrench with safety trigger Knob, Torque 340nm, RPM 7000, SCFM 8, Working Pressure 6.3 bar | 1/2" | 8467     | 5   | 3400       |
| <b>AT5004 SG</b> | 17 pcs air Impact Wrench Kit-Torque 34nm, RPM 7000, SCFM 8, Working Pressure 6.3 bar                 | 1/2" | 8467     | 5   | 4800       |
| <b>AT261</b>     | 3/4" Impact Wrench Torque 678NM, RPM 4500, SCFM 12 Working Pressure 6.5 Kg                           | 3/4" | 8467     | 5   | 7250       |
| <b>AT5030</b>    | Air Butter Impact Wrench Torque 102NM, RPM 10000,SCFM 6, working pressure 6.3 bar                    | 3/8" | 8467     | 5   | 3500       |

## PNEUMATIC TOOLS



AT 238



AT 239



AT 239 KSG



AT 241



AT 238



AT 243



AT 244



AT 245



AT 246



AT 236

| MODEL    | DESCRIPTION  | SIZE | HSN CODE | MOQ | LIST PRICE |
|----------|--|------|----------|-----|------------|
| AT 239   | 1/2 IMPACT WR1NCH - Torque 576 NM, RPM 7000 working pressure 6.3 bar                       | 1/2" | 8467     | 5   | 6250       |
| AT239KSG | 17 PCS H.D Air Impact Wrench Lit- torque 576nm, RPM 7000, SCFM 8, Working pressure 6.3 bar | 1/2" | 8467     | 5   | 7850       |
| AT-236   | 1/2 Composite Body Impact Wrench Torque 500 Nm RPM 7500, 1.8kg Weight                      | 1/2" | 8467     | 5   | 5700       |
| AT-237   | 1/2 Composite Body Impact Wrench Torque 600 Nm RPM 8500, 2kg Weight                        | 1/2" | 8467     | 5   | 6800       |
| AT238    | 1/2" Twin Hammer Impact Wrench -Torque 550 nm, RPM 7500 SCFM 2.68                          | 1/2" | 8467     | 5   | 6000       |
| AT 241   | 1/2 Twin Hammer Impact Wrench - Torque 720 NM, RPM 7000 working pressure 2.68 bar          | 1/2" | 8467     | 5   | 6700       |
| AT243    | 1/2" Twin Hammer Impact Wrench -Torque 850 nm, RPM 8000 SCFM 2.84                          | 1/2" | 8467     | 5   | 7900       |
| AT 244   | 1/2 Twin Hammer Impact Wrench Torque - Torque 850 NM, RPM 7000 working pressure 2.84 bar   | 1/2" | 8467     | 5   | 7900       |
| AT245    | 1/2"Twin Hammer Impact Wrench - Torque 1000 nm, RPM 6000 WEIGHT 2.80                       | 1/2" | 8467     | 5   | 7800       |
| AT246    | 1/2 Twin Hammer Impact Wrench - Torque 1100 NM, RPM 5200 working pressure 3.3 bar          | 1/2" | 8467     | 5   | 8400       |

**IMPACT SOCKET & SET**

MOQ 20

| ITEM NAME                             | DESCRIPTION  | HSN Code | MOQ | List Price |
|---------------------------------------|--|----------|-----|------------|
| IS01-24/27/28/30/32/33/34/35/36/38/41 | IMPACT SOCKET 40CR -24,27,28,30,32,33,34,35,36,38,41MM | 82042000 | 20  | 500        |
| IS01-45 IMPACT SOCKET 40CR            | 1" DR 90MM IMPACT SOCKET 40 CR -45MM                   | 82042000 | 20  | 825        |
| IS01-50 IMPACT SOCKET 40CR            | 1" DR 90MM IMPACT SOCKET 40 CR -50MM                   | 82042000 | 20  | 1050       |
| IS01-55 IMPACT SOCKET 40CR            | 1" DR 90MM IMPACT SOCKET 40 CR -55MM                   | 82042000 | 20  | 1250       |
| IS01-60 IMPACT SOCKET 40CR            | 1" DR 90MM IMPACT SOCKET 40 CR -60MM                   | 82042000 | 20  | 1450       |
| IS01-65 IMPACT SOCKET 40CR            | 1" DR 90MM IMPACT SOCKET 40 CR -65MM                   | 84678990 | 20  | 1650       |
| IS01-75 IMPACT SOCKET 40CR            | 1" DR 90MM IMPACT SOCKET 40 CR -75MM                   | 82042000 | 20  | 2500       |
| IS01-90 IMPACT SOCKET 40CR            | 1" DR 90MM IMPACT SOCKET 40 CR -90MM                   | 84678990 | 20  | 3700       |
| IS02-24/27/28/30/32/33/34/36/38/41    | CR- MO-24,27,28,30,32,33,34,36,38,41MM                 | 84678990 | 20  | 650        |
| IS02-F3M4 IMPACT ADAPTOR              | 3/8" FX1/2"M IMPACT ADAPTOR CR-MO                      | 82042000 | 05  | 150        |
| IS02-F4M3 IMPACT ADAPTOR              | 1/2" FX3/8"M IMPACT ADAPTOR CR-MO                      | 82042000 | 05  | 150        |
| IS02-F4M6 IMPACT ADAPTOR              | 1/2" FX3/4"M IMPACT ADAPTOR CR-MO                      | 82042000 | 05  | 425        |
| IS02-F6M4 IMPACT ADAPTOR              | 3/4" FX1/2"M IMPACT ADAPTOR CR-MO                      | 82042000 | 05  | 425        |
| IS02-F6M8 IMPACT ADAPTOR              | 3/4" FX1"M IMPACT ADAPTOR CR-MO                        | 82042000 | 05  | 570        |
| IS02-F8M4 IMPACT ADAPTOR              | 1" FX1/2"M IMPACT ADAPTOR CR-MO                        | 82042000 | 05  | 570        |
| IS02-F8M6 IMPACT ADAPTOR              | 1" FX3/4"M IMPACT ADAPTOR CR-MO                        | 82042000 | 05  | 570        |
| ISLSW-068 LABOUR SAVING WRENCH        | LABOUR SAVING WRENCH TORQUE 4000NM                     | 82042000 | 05  | 5000       |
| ISLSW-058 LABOUR SAVING WRENCH        | LABOUR SAVING WRENCH TORQUE 3200                       | 82042000 | 05  | 4400       |
| TP-ASK 002                            | SOCKET 8 PCS SET [26,27,29,30,32,35,36,38,]            | 82042000 | 05  | 6300       |
| TP-ASK 003                            | SOCKET 6 PCS SET [22,24,32,35,38,41]                   | 82042000 | 05  | 6800       |
| TP-ASK 007                            | SOCKET 10 PCS SET                                      | 82042000 | 05  | 1150       |
| TP-ASK 008                            | SOCKET 10 PCS SET                                      | 82042000 | 05  | 1200       |



CR



CR-MO

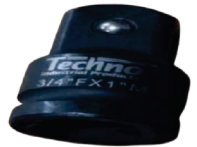

IS02F-M



ISLSW-068



ASK 003



ASK 008



AT 9981



AT 105 A

**AIR SANDERS**

| MODEL   | DESCRIPTION   | SIZE   | HSN CODE | MOQ | LIST PRICE |
|---------|---|--------|----------|-----|------------|
| AT9951  | 1" impact wrinch kit with 32 and 33 socket , free speed 4300 rpm, max torq- 2200 nm, weight 12Kg                                    | 1"     | 8467     | 5   | 19500      |
| AT9981  | H.DExtended Anvil Air Impart Wrench Torque 3200 nm, RPM 3500, SCFM 40, Weight 16.8 Kg Working pressure 8 bar,32 and 33 socket, free | 1"     | 8467     | 5   | 23000      |
| AT9980  | Short Anvil Air Impart Wrench Torque 3200 nm, RPM 3500, SCFM 40, Weight 16.8 Kg Working pressure 8 bar,32 and 33 socket, free       | 1"     | 8467     | 5   | 23000      |
| AT9985  | 1" impact wrinch kit with 32 and 33 socket , free speed 3000 rpm, max torq- 3600 nm, weight 20 Kg                                   | 1"     | 8467     | 5   | 25500      |
| AT9991  | 1" impact wrinch kit with 32 and 33 socket , free speed 3500 rpm, max torq- 4600 nm, weight 20 Kg                                   | 1"     | 8467     | 5   | 28200      |
| AT9995  | 1" impact wrinch kit with 32 and 33 socket , free speed 5000 rpm, max torq- 5200 nm, weight 22 Kg                                   | 1"     | 8467     | 5   | 31200      |
| AT105-A | 1" impact wrinch kit with 32 and 33 socket , free speed 5000 rpm, max torq- 4800 nm, weight 21 Kg                                   | 1-1/2" | 8467     | 5   | 33000      |



PAT 401



PAT 403



AT-4038C

| MODEL      | DESCRIPTION   | SIZE | HSN CODE | MOQ | LIST PRICE |
|------------|---|------|----------|-----|------------|
| PAT 401    | Reversable Air Drill RPM 2200, SCFM 4   | 3/8" | 8467     | 5   | 5000       |
| PAT 401 KL | Keyless Reversable Air Drill RPM 2200, SCFM4  | 3/8" | 8467     | 5   | 5200       |
| PAT 403    | Reversable Air Drill-Heavy Duty RPM 700, SCFM 4   | 1/2" | 8467     | 5   | 5800       |
| PAT 403 KL | Key Less Reversable Air Drill- Heavy Duty RPM700, SCFM4   | 1/2" | 8467     | 5   | 5900       |
| AT-4038C   | 3/8" In Line Air Drill 2500 rpm, 1/4" PT,3/8" ID, 4.5 SCFM, Working Pressure 6.3 Kg, Rear Exhaust |      | 8467     | 5   | 3150       |

| MODEL                    | DESCRIPTION   | SIZE   | HSN CODE | MOQ | LIST PRICE |
|--------------------------|---|--------|----------|-----|------------|
| <b>AIR IMPACT WRENCH</b> |   |        |          |     |            |
| AT991 LA                 | 6" AIR PALM SANDER (VACCUM) RPM 10000, SCFM 16, Working pressure 6.3 bar, .85kg Weight  | 6"     | 8467     | 5   | 4550       |
| AT870 LA                 | 5" AIR PALM SANDER (NON VACCUM) RPM 12000, SCFM 16, Working pressure 6.3 bar, .85kg Weight  | 5"     | 8467     | 5   | 2700       |
| AT871 LA                 | 5" AIR PALM SANDER (SELF VACCUM) RPM 10500, SCFM 16, Working pressure 6.3 bar, .95kg Weight   | 5"     | 8467     | 5   | 3350       |
| AT880 LA                 | 6" AIR PALM SANDER (NON VACCUM) RPM 12000, SCFM 16, Working pressure 6.3 bar, .85kg Weight  | 6"     | 8467     | 5   | 3500       |
| AT 881LA                 | 6" AIR PALM SANDER (VACCUM) RPM 10500, SCFM 16, Working pressure 6.3 bar, .93kg Weight  | 6"     | 8467     | 5   | 3850       |
| AT890 LA                 | 5" AIR PALM SANDER (NON VACCUM) RPM 12000, SCFM 16, Working pressure 6.3 bar, .85kg Weight  | 5"     | 8467     | 5   | 5000       |
| AT891 LA                 | 5" AIR PALM SANDER (SELF VACCUM) RPM 10500, SCFM 16, Working pressure 6.3 bar, .95kg Weight   | 5"     | 8467     | 5   | 5700       |
| AT975 - 5V               | 5" AIR PALM SANDER (NON VACCUM) RPM 10000, SCFM 16, Working pressure 6.3 bar, .95kg Weight  | 5"     | 8467     | 5   | 2050       |
| AT 980 5V                | 5" AIR PALM SANDER (VACCUM) RPM 9500, SCFM 12, working pressure 6.3 bar, 1kg Weight   | 5"     | 8467     | 5   | 2500       |
| AT 4151                  | orbital sander IR TYPE, Vaccum, 12000, rpm 12000, .87kg Weight  | 6"     | 8467     | 5   | 6000       |
| PAT-302                  | 6" professional Dual Action Air Sander (W/Dust Cover) 10,000 rpm, 1/4" PT, 3/8" ID, 4.5 SCFM, working pressure 6.3 Kg, Heavy DUty aluminium housing with build in regulator, down exhaust | 6"     | 8467     | 5   | 4500       |
| AT 906                   | AIR PULL SETTER   | 4-6mm  | 8467     | 5   | 9000       |
| AT 908                   | AIR PULL SETTER   | 6-10mm | 8467     | 5   | 10200      |



Dust Bag  
AT991LA



AT 870-LA



AT 975-5V



AT 9805V



AT 4151



PAT 302



AT 908



AT 7032B



AT 7033BK



AT 7033LBK



AT 6038



AT182



AT 7047



AT 3170



AT 3170K



AT 7037C



AT7035B



AT 7045



AT 7042

| MODEL      | DESCRIPTION   | SIZE   | HSN CODE | MOQ | LIST PRICE |
|------------|---|--------|----------|-----|------------|
| AT7032 B   | 6mm Mini Air Die Grinder RPM 25000, SCFM 4.5                                  | 1/4"   | 8467     | 5   | 1350       |
| AT 7033 B  | 6mm Mini Air Die Grinder RPM 22000, SCFM 4.5                                  | 1/4"   | 8467     | 5   | 1500       |
| AT 7032 BK | 15 pcs Mini Die Grinder Kit Rpm 22000, SCFM 4.5                               | 1/4"   | 8467     | 5   | 1650       |
| AT-7033BK  | 15 pcs Mini Die Grinder Kit RPM 22000, SCFM 4.5                               | 1/4"   | 8467     | 5   | 1800       |
| AT-7032LBK | 22,000 rpm, 1/4" PT, 3/8" ID, 435 SCFM, working pressure 6.3 Kg, Rear exhaust |        | 8467     | 5   | 3700       |
| AT3170     | Micro Air Die Grinder (3mm) with kit scfm 5.7 Round Housing                   | 3MM    | 8467     | 10  | 1425       |
| AT 3170 K  | Micro Air Die Grinder (3mm) RPM 54000 SCFM 5.7 Round Hosting                  |        | 8467     | 10  | 1850       |
| AT 7037 F  | Air Angel Grinder Rear Exhaust 3/8, 15000 rpm                                 | 2-1/2" | 8467     | 5   | 4800       |
| AT7035 B   | 6mm Mini Angel Die Grinder RPM 20000, SCFM-3.5                                | 1/4"   | 8467     | 5   | 3100       |
| AT7042     | 6mm Mini Angel Die Grinder RPM Length-143mm, Weight-6kg, IR Type              | 1/4"   | 8467     | 5   | 2500       |
| AT7045     | 6mm Mini Angel Die Grinder RPM 15000, Length-171mm, Weight-6kg, IR Type       | 1/4"   | 8467     | 5   | 4200       |
| AT7047     | 6mm Mini Angel Die Grinder RPM 15000, Pad-75mm, Weight-7kg, IR Type           | 1/4"   | 8467     | 5   | 3000       |
| TP AT-6038 | AIR MASSAGE HAMMER 9000 CPM   |        | 8467     | 5   | 6200       |
| AT182      | PNEUMATIC CHAMFERING MACHINE ADJUSTABLE DEPTH APPROX 0.1~0.9 MM & 30000 BPM   |        | 8467     | 5   | 3500       |



AT-W1



AT W7



AT W9



AT 4055



AT 4058

**SCREW DRIVER**

| MODEL   | DESCRIPTION  | SIZE | HSN CODE | MOQ | LIST PRICE |
|---------|--|------|----------|-----|------------|
| AT W1   | Screw Driver Torque 90 mm  | 1/4" | 8467     | 5   | 2000       |
| AT W4   | Screw Driver Torque 90mm   | 1/4" | 8467     | 5   | 2200       |
| AT W5   | Professional Screw Driver, Torque 100nm, RPM 12000                         | 1/4" | 8467     | 5   | 3650       |
| AT W7   | Professional Screw Driver Torque 14000, RPM 10000, SCFM                    | 1/4" | 8467     | 5   | 3200       |
| AT W8   | Screw Driver 240 NM Capacity 8-10 MM Free Speed 8000 RPM                   | 1/4" | 8467     | 5   | 3800       |
| AT W3   | Professional Screw Driver (Piston Type) Torque 150nm, SCFM 9000, SCFM 4.8  | 1/4" | 8467     | 5   | 4500       |
| AT W9   | Professional Screw Driver (Piston Type) Torque 150nm, SCFM 9000, SCFM 4.8  | 1/4" | 8467     | 5   | 7200       |
| AT W6   | Air Screw Driver Torque 45 NM Bolt Capacity 4-5 MM Free Speed 1200 RPM     | 1/4" | 8467     | 5   | 2900       |
| AT P9   | Professional Screw Driver (Piston Typf ) Torque 150nm, SCFM 9000, SCFM 4.8 | 1/4" | 8467     | 5   | 5500       |
| AT 4055 | Air Screw Driver (auto stop) Torque 4.6Kg, RPM 1000, SCFM 4                | 1/4" | 8467     | 5   | 6900       |
| AT 4058 | Air Impact Screw Driver (Piston Type) Torque 29-87 KG, RPM 1800, SCFM      | 1/4" | 8467     | 5   | 5500       |
| AT W10  | Air Screw Driver Torque 220 NM Bolt Capacity 10-12 MM Free Speed 10500 RPM | 1/4" | 8467     | 5   | 4500       |
| AT W11  | Air Screw Driver Torque 45 NM Bolt Capacity 4-5 MM Free Speed 12000 RPM    | 1/4" | 8467     | 5   | 6800       |
| AT 4068 | Air Screw Driver Torque Bolt Capacity 20-60 LBS Free Speed 1000 RPM        | 1/4" | 8467     | 5   | 2900       |

**AIR SANDERS**

| MODEL     | DESCRIPTION   | SIZE | HSN CODE | MOQ | LIST PRICE |
|-----------|---|------|----------|-----|------------|
| AT 5055 A | Mini Air Ratchet Wrench Torque 27nm, RPM 230, SCFM 3.5 Working Pressure 6.3 bar         | 1/4" | 8467     | 5   | 4600       |
| AT 5058   | Professional Air Ratchet Wrench Torque 85nm, RPM 160, SCFM 4, Working Pressure e6.3 bar | 3/8" | 8467     | 5   | 3500       |
| AT5059 A  | Professional Air Ratchet Wrench Torque 85nm, RPM 160, SCFM 4, Working Pressur e6.3 bar  | 1/2" | 8467     | 5   | 3500       |



AT 5055A



AT 5058A



AT 282 SG



AT 283



AT-285B



AT-782

**AIR SANDERS**

| MODEL   | DESCRIPTION  | SIZE | HSN CODE | MOQ | LIST PRICE |
|---------|--|------|----------|-----|------------|
| AT282SG | 4" ANGLE GRINDER RPM 1 1000, SCFM 6, Working pressure 6.3 bar                          | 4"   |          |     | 3350       |
| AT283SG | 4" ANGLE GRINDER RPM 1 1000, SCFM 6, Working pressure 6.3 bar                          | 4"   |          |     | 7550       |
| AT-285B | 5" Air Angle Grinder (Roll Type Speed Collar)5"  | 5"   | 8467     | 5   | 8500       |
| AT-782  | 7" Heavy Duty Air ANGLE Grinder<br>8,400 rpm, 0.7 KW, Spindle Size 3/8"-24UNF or 5/8"- |      | 8467     | 5   | 16600      |



AT 480 SG

AT 3071



AT-480L



AT 180 SG

**AIR SANDERS**

| MODEL     | DESCRIPTION   | SIZE       | HSN CODE | MOQ | LIST PRICE |
|-----------|---|------------|----------|-----|------------|
| AT480SG   | AIR BELT SANDER RPM 16000, SCFM 6<br>Working pressure 6.3 bar | 10mm       | 8467     | 5   | 3400       |
| AT 3071   | 3" BELT SANDER  | 3"         | 8467     | 5   | 13500      |
| AT 480L   | 10mm Long Reach Air Belt Sander                               | 10mm       | 8467     | 5   | 4850       |
| AT 485    | 20mm Air Belt Sander  | 20mm       | 8467     | 5   | 5800       |
| AT 180 SG | HIGH SPEED AIR SANDER RPM 18000 SANDING SURFACE [50MM-200MM]  | 50MM-200MM | 8467     | 5   | 3850       |

**GREASE GUN**

GP12



GP20



GP45



E 107-3



**GREASE INJECTOR**

| MODEL   | DESCRIPTION  | SIZE | HSN CODE | MOQ | LIST PRICE |
|---------|--|------|----------|-----|------------|
| GP12    | GREASE GUN   | 12L  | 8467     | 2   | 11000      |
| GP20    | GREASE GUN   | 20L  | 8467     | 2   | 14000      |
| GP30    | Compression Ratio 40:1 Air pressure 6-8 Bar                        | 30L  | 8467     | 2   | 16000      |
| GP45    | Pump Capacity 0.75 Litre per minute<br>Outlet Pressure 240-320 Bar | 45L  | 8467     | 2   | 16000      |
| E 107-3 | PNEUMATIC TOOLS FCV  | 1/4" | 8467     | 2   | 320        |



| PNEUMATIC TOOLS |   |      |          |     |            |
|-----------------|---|------|----------|-----|------------|
| MODEL           | DESCRIPTION   | SIZE | HSN CODE | MOQ | LIST PRICE |
| N 851B          | 100/50 MEDIUM CROWN STAPLER (16 GAUGE)(New)   | 1/4" | 8467     | 5   | 9100       |
| T-50DC          | BEAD NAILER (16 GAUGE) (New)*   | 1/4" | 8467     | 5   | 4900       |
| F422-J          | MEDIUM CROWN STAPLER (20 GAUGE) (New)*  | 1/4" | 8467     | 5   | 3200       |
| T-64            | CONCRETE NAILER (14 GAUGE) (New)*   | 1/4" | 8467     | 5   | 6400       |
| AT-8016A        | Stapler(21 Gauge) (.90x70mm) Stapler Length 6mm to 16mm, SCFM .7, Working Pressure 8.3 Bar        | 1/4" | 8467     | 5   | 2350       |
| F-50A           | Brad Nailer (18 Gauge) (1.25x1.8mm) Nail Length 5/8" to 2" SCFM .6' Working Pressure 8.3 Bar      | 1/4" | 8467     | 5   | 3300       |
| F-30D           | Brad Nailer (18 Gauge) (1.25x1.0mm) Nail Length 3/8" to 1-1/4" SCFM 0.8, Working Pressure 8.3 bar | 1/4" | 8467     | 5   | 2000       |
| AT-1013JC       | Medium Crown Stapler (20 Gauge)   | 1/4" | 8467     | 5   | 2150       |
| TP AT 6016 SG   | "3/16" AIR HYDRAULIC RIVETER STROKE LENGTH 14 MM TRACTION POWER 720 KG                            | 1/4" | 8467     | 5   | 6800       |



CN 55 To 83

| FARMING NAILER    |   |      |          |     |            |
|-------------------|---|------|----------|-----|------------|
| MODEL             | DESCRIPTION   | SIZE | HSN CODE | MOQ | LIST PRICE |
| Coil Nailer CN 55 | Speci cation- Angle : 15; Shank Diameter : 2.1 mm-2.3mm Nail Length : 25mm-57mm(1"~21/4"); Weight : 2.90 Kg(6.38 lb)    |      | 8467     | 2   | 17500      |
| Coil Nailer CN 70 | Speci cations - Angle : 15; Shank Diameter Nail Length : 45mm ~ 70mm (13/3"~ 23/4")                                     |      | 8467     | 2   | 20000      |
| Coil Nailer CN83  | Speci cations - Angles : 15; Shank Diameter : 2.8mm~3.8mm Nail Length : 50 mm~90mm(2"~31/3") Weight : 3.90 Kg (8.58 lb) |      | 8467     | 2   | 21200      |
| Coil Nailer CN90  |   |      | 8467     | 2   | 38900      |



**AT-4044BN**



**AT-6070**



**AT-8039**



**AT-9039**



**AT-2012KSG**



**PAT-172**



**AT-580B**



**AT-7039**



**PAT 171**



**AT 6036-6**



**AT 413**



**AT 414**



**AT 7038**



**AT 7070B**



**AT-6027**

**SCREW DRIVER**

| MODEL             | DESCRIPTION  | SIZE        | HSN CODE    | MOQ      | LIST PRICE  |
|-------------------|--|-------------|-------------|----------|-------------|
| <b>AT-4044BN</b>  | <b>3/8" in line Air Angle Grinder / Drill</b>  | <b>3/8"</b> | <b>8467</b> | <b>5</b> | <b>3700</b> |
| <b>AT-6070</b>    | <b>Air File (Multi-Functional)</b>   |             | <b>8467</b> | <b>5</b> | <b>9500</b> |
| <b>AT-8039</b>    | <b>Needle Scaler</b>   |             | <b>8467</b> | <b>5</b> | <b>3400</b> |
| <b>AT-9039</b>    | <b>Air Knife</b>   |             | <b>8467</b> | <b>5</b> | <b>4400</b> |
| <b>AT-2012KSG</b> | <b>9Pcs 190mm Air Hammer Kit built in Power Regulator &amp; Trigger Control,Front Exhaust</b>  |             | <b>8467</b> | <b>5</b> | <b>2650</b> |
| <b>AT2011KSG</b>  | <b>150 NM Hammer Kit</b>   |             | <b>8467</b> | <b>5</b> | <b>2500</b> |
| <b>AT2013KSG</b>  | <b>250 NM Hammer Kit</b>   |             | <b>8467</b> | <b>5</b> | <b>3900</b> |
| <b>AT-7039</b>    | <b>Air Body Sae 10,000 spm, 1/4" PT, 3/8" IS, 6 SCFM Working Pressure 6.3Kg, Adjustable blade Guard to Control depth of cut, front exhaust</b> |             | <b>8467</b> | <b>5</b> | <b>3400</b> |
| <b>PAT 171</b>    | <b>Air metal sher</b>  |             | <b>8467</b> | <b>5</b> | <b>6800</b> |
| <b>AT 6036-6</b>  | <b>4 Pcs Air Grease Gun (Handle,Rubber Tube, Aluminium Tube, Quick Coupler)</b>  |             | <b>8467</b> | <b>5</b> | <b>3250</b> |
| <b>AT 413</b>     | <b>Air Caulking gun 500ml</b>  |             | <b>8467</b> | <b>5</b> | <b>2100</b> |
| <b>AT 414</b>     | <b>Air Caulking gun 500ml KIT</b>  |             | <b>8467</b> | <b>5</b> | <b>5100</b> |
| <b>AT 7038</b>    | <b>Air Nibler(Pull Type)-Professional RPM 2500, SCFM 4.5</b>   |             | <b>8467</b> | <b>5</b> | <b>3800</b> |
| <b>AT7070B</b>    | <b>TYRE BUFFER (Pull Type) RPM 3800, SCFM 9.8</b>  |             | <b>8467</b> | <b>5</b> | <b>3400</b> |
| <b>AT580B</b>     | <b>Air Vertical Polisher / Buffer Free Speed 2000 RPM</b>  |             | <b>8467</b> | <b>5</b> | <b>5500</b> |
| <b>AT6027</b>     | <b>3" Air Cutoff Tool 20000 RPM</b>  |             | <b>8467</b> | <b>5</b> | <b>2000</b> |
| <b>PAT172</b>     | <b>Straight Air Shear Stroke Per Minute 3200 SPM</b>   |             | <b>8467</b> | <b>5</b> | <b>5200</b> |

| PNEUMATIC TOOLS |                    |      |          |     |            |
|-----------------|--------------------|------|----------|-----|------------|
| MODEL           | DESCRIPTION        | SIZE | HSN CODE | MOQ | LIST PRICE |
| SRN 9021        | 21 framing Nailers |      | 8467     | 2   | 27000      |
| SRN 9028        | 28 Framing Nailers |      | 8467     | 2   | 27000      |
| SRN 9034        | 34 Framing Nailers |      | 8467     | 2   | 27000      |



| PNEUMATIC TOOLS |   | HSN CODE - 8467 | MOQ - 2 |
|-----------------|---|-----------------|---------|
| MODEL           | DESCRIPTION   | LIST PRICE      |         |
| TN2112          | 3/8" SUPER DUTY IMPACT WRENCH<br>FREE SPEED 10.000RPM MAX TORQUE 200FT-LB (271 NM)<br>FREE SPEED 10000 RPM JAMBO HAMMER | 8500            |         |



| SANDING PAD      |   | VELCRO     | HSN Code - 84678990 | MOQ 100 |
|------------------|---|------------|---------------------|---------|
| ITEM NAME        | DESCRIPTION                                 | List Price |                     |         |
| SP03 SANDING PAD | SP SERIES SANDING PAD VELCRO 6" 6 HOLE      | 300        |                     |         |
| SP05 SANDING PAD | SP SERIES SANDING PAD VENYL 5" NO HOLE      | 240        |                     |         |
| SP06 SANDING PAD | SP SERIES SANDING PAD VELCRO 5" NO HOLE     | 240        |                     |         |
| SP07 SANDING PAD |   | 240        |                     |         |
| SP08 SANDING PAD | SP SERIES SANDING PAD VELCRO 5" 6 HOLE      | 240        |                     |         |
| SP12 SANDING PAD | SP SERIES SANDING PAD VELCRO 5" 5 HOLE      | 240        |                     |         |
| SP13 SANDING PAD | SP SERIES SANDING PAD VELCRO 3" NO HOLE     | 200        |                     |         |
| SP17 SANDING PAD | SP SERIES SANDING PAD VELCRO 2" NO HOLE     | 200        |                     |         |
| SP19 SANDING PAD | SP SERIES BUFFERING PAD 6" NO HOLE          | 500        |                     |         |
| SP20 SANDING PAD | SP SERIES SANDING PAD VELCRO 3-1/2" NO HOLE | 240        |                     |         |



SANDING PAID

| MODEL     | DESCRIPTION               | PRICE |
|-----------|---------------------------|-------|
| OV-08-10L | OXYGEN CONCENTRATOR VALVE | 3400  |
| OV-09-10L | OXYGEN CONCENTRATOR VALVE | 3000  |
| OV-10-10L | OXYGEN CONCENTRATOR VALVE | 3000  |



OXYGEN CONCENTRATOR VALVE

**DIGITAL PRESSURE SWITCH**

HSN Code - 90262000

MOQ 05

| ITEM NAME         | DESCRIPTION                                 | List Price |
|-------------------|---|------------|
| DPS-301RX         | 301 SERIES DIGITAL PRESSURE SWITCH          | 2500       |
| DPS-305RX         | 305 SERIES DIGITAL PRESSURE SWITCH          | 2500       |
| DPS-306RX         | 306 SERIES DIGITAL PRESSURE SWITCH          | 2500       |
| DPS-501RV         | 501 SERIES DIGITAL PRESSURE SWITCH          | 17000      |
| DPS-510RV         | 510 SERIES DIGITAL PRESSURE SWITCH          | 17000      |
| DPS-520GV         | 520 SERIES DIGITAL PRESSURE SWITCH          | 17000      |
| DPS ISE30A-01-A   | 1 MPA NPN 2 OUTPUTS                         | 2500       |
| DPS ISE30A-01-B   | 1 MPA PNP 2 OUTPUTS                         | 2500       |
| DPS ISE30A-G01-A  | 1 MPA NPN 2 OUTPUT, G THREAD                | 2500       |
| DPS ISE30A-G01-B  | 1 MPA PNP 2 OUTPUT, G THREAD                | 2500       |
| DPS ZSE30A-01-A   | -101.0 KPA NPN 2 OUTPUT                     | 2500       |
| DPS ZSE30A-01-B   | -101.0 KPA PNP 2 OUTPUT                     | 2500       |
| DPS ZSE30AF-01-A  | -100 KPA TO 100 KPA NPN 2 OUTPUT            | 2500       |
| DPS ZSE30AF-01-B  | -100 KPA TO 100 KPA PNP 2 OUTPUT            | 2500       |
| DPS ZSE30AF-G01-A | -100 KPA TO 100 KPA NPN 2 OUTPUT , G THREAD | 2500       |
| DPS ZSE30AF-G01-B | -100 KPA TO 100 KPA PNP 2 OUTPUT , G THREAD | 2500       |

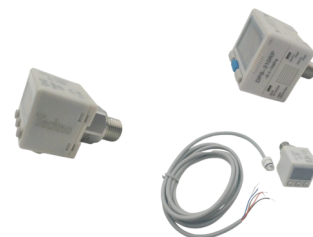

DIGITAL PRESSURE SWITCH



DIGITAL PRESSURE SWITCH  
DPS SERIES

HSN Code - 84678990

MOQ 25

| ITEM NAME                                | List Price | ITEM NAME                                 | List Price |
|--|------------|---|------------|
| SPARE PARTS AT F 30 SPARE KIT            | 150        | SPARE PARTS CN-70 SPARE KIT               | 2200       |
| SPARE PARTS AT F 50 SPARE KIT            | 400        | SPARE PARTS CN-80 SPARE KIT               | 2200       |
| SPARE PARTS AT T 50 SPARE KIT            | 500        | SPARE PARTS N-851 SPARE KIT               | 900        |
| SPARE PARTS AT-W3 ROTOR BLADE(6PCS SET)  | 250        | SPARE PARTS PAT-401 ROTOR BLADE(6PCS SET) | 200        |
| SPARE PARTS AT-W4 ROTOR BLADE(6PCS SET)  | 200        | SPARE PARTS T35-PB ROTOR BLADE(5PCS SET)  | 300        |
| SPARE PARTS AT W-7 ROTOR BLADE(6PCS SET) | 200        | KAMB038                                   | 290        |
| SPARE PARTS CN-55 SPARE KIT              | 1650       | SPARE PISTON KIT 1013                     | 170        |



AT 239



PISTON KIT



CN 55



KAMB-038



HYQ-200



NEEDLE KIT



G - 900



TIP



AT 266



AT 266 GASKIT

## REPAIRING SETS & KITS OF TOOLS

MOQ 10

| ITEM NAME                                    | HSN Code        | List Price        |
|--|-----------------|-------------------|
| SPARE PART GREASE GUN HYQ200 FOR GREASE PUMP | 84678990        | 1300              |
| SPARE PART MANDRELS SET 5, 6 MM FOR AT-906   | 84678990        | 1300              |
| SPARE PART MANDRELS SET 8 MM FOR AT-908      | 84678990        | 1300              |
| SPARE PART NEEDLE KIT H-827 1.4/1.7/2.0MM    | 84678990        | 475               |
| SPARE PART P-450 GUN G-900                   | 84678990        | 3000              |
| SPARE PART P-450 TIP 517/519                 | 84678990        | 700               |
| SPARE PART P-900 GUN G-911                   | 84678990        | 5000              |
| <b>AT-239 SPARE PARTS</b>                    | <b>HSN Code</b> | <b>List Price</b> |
| SPARE PARTS AT 239/AT245 ANVIL               | 84678990        | 800               |
| SPARE PARTS AT-239/AT245 HAMMER              | 84678990        | 600               |
| SPARE PARTS AT 239/AT245 IMPACT ASSEMBLY     | 84678990        | 3100              |
| SPARE PARTS AT 239 GASKET                    | 84678990        | 175               |
| SPARE PARTS AT 239 INLET ASSEMBLY            | 84678990        | 200               |
| SPARE PARTS AT 239 ROTOR                     | 84678990        | 1200              |
| SPARE PARTS AT 239 SPARE BLADE(6pcs Set)     | 84678990        | 700               |
| SPARE PARTS AT 239 VALVE SEAT                | 84678990        | 150               |
| <b>AT-245/246 SPARE PARTS</b>                | <b>HSN Code</b> | <b>List Price</b> |
| SPARE PARTS AT 245 GASKET                    | 84678990        | 175               |
| SPARE PARTS AT 245 INLET ASSEMBLY            | 84678990        | 230               |
| SPARE PARTS AT 245 SPARE BLADE(7PCS SET)     | 84678990        | 840               |
| SPARE PARTS AT 246 ANVIL                     | 84678990        | 800               |
| SPARE PARTS AT 246 GASKET                    | 84678990        | 175               |
| SPARE PARTS AT 246 HAMMER                    | 84678990        | 600               |
| SPARE PARTS AT 246 INLET ASSEMBLY            | 84678990        | 230               |
| SPARE PARTS AT 246 SPARE BLADE(6PCS SET)     | 84678990        | 700               |
| <b>AT-262/263 SPARE PARTS</b>                | <b>HSN Code</b> | <b>List Price</b> |
| SPARE PARTS AT 262/263 HAMMER                | 84678990        | 700               |
| SPARE PARTS AT 262 ANVIL                     | 84678990        | 750               |
| SPARE PARTS AT 262 GASKET                    | 84678990        | 175               |
| SPARE PARTS AT 262 INLET ASSEMBLY            | 84678990        | 160               |
| SPARE PARTS AT 262 ROTER BLADE(6pcs Set)     | 84678990        | 700               |
| SPARE PARTS AT 263 ANVIL                     | 84678990        | 750               |
| <b>AT-265/266 SPARE PARTS</b>                | <b>HSN Code</b> | <b>List Price</b> |
| SPARE PARTS AT-265 ANVIL                     | 84678990        | 1400              |
| SPARE PARTS AT 266/265 HAMMER                | 84678990        | 1300              |
| SPARE PARTS AT 266/265 ROTER BLADE(6pcs Set) | 84678990        | 900               |
| SPARE PARTS AT 266 ANVIL                     | 84678990        | 1400              |
| SPARE PARTS AT-266 FRONT AND BACK GASKET     | 84678990        | 250               |



AT 9971



ATW4 ROTOR BLADE



282SG ROTOR GEAR



AT9981 ROTOR

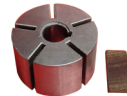

AT 9805V



AT 9981

## REPAIRING SETS & KITS OF TOOLS

MOQ 10

| ITEM NAME                                    | HSN Code | List Price |
|--|----------|------------|
| SPARE PARTS AT 282SG GEAR SET                | 84678990 | 675        |
| SPARE PARTS AT 282SG ROTOR BLADE (4 PCS SET) | 84678990 | 125        |
| SPARE PARTS AT 4151 CYLINDER                 | 84678990 | 800        |
| SPARE PARTS AT 4151 VALVE SPRING SET         | 84678990 | 300        |
| 480SG LONG IRON PLATE                        | 84678990 | 180        |
| 480SG LONG PIN                               | 84678990 | 900        |
| 480SG ROTOR BLADE                            | 84678990 | 180        |
| 480SG ROUND CYLINDER                         | 84678990 | 475        |
| SPARE PARTS AT 8016 SPARE KIT                | 84678990 | 250        |
| SPARE PARTS AT 881-LA ROTOR BLADE (5PCS SET) | 84678990 | 130        |
| SPARE PARTS AT 881-LA ROTOR                  | 84678990 | 220        |
| SPARE PARTS AT 980-5V ROTER BLADE(5pcs Set)  | 84678990 | 150        |
| SPARE PARTS AT 980-5V ROTER(Metal)           | 84678990 | 230        |
| SPARE PARTS AT 6015 PRESSING SEAT AND SPRING | 84678990 | 290        |

| AT-9971/61 SPARE PARTS                    | HSN Code | List Price |
|---|----------|------------|
| SPARE PARTS AT 9961 ANVIL                 | 84678990 | 3000       |
| SPARE PARTS AT 9961 HAMMER                | 84678990 | 1400       |
| SPARE PARTS AT 9961 SPARE BLADE(6pcs Set) | 84678990 | 840        |
| SPARE PARTS AT-9971 ANVIL                 | 84678990 | 3000       |
| SPARE PARTS AT-9971 HAMMER                | 84678990 | 1500       |
| SPARE PARTS AT-9971 INLET ASSEMBLY        | 84678990 | 150        |
| SPARE PARTS AT-9971 SPARE BLADE(6pcs Set) | 84678990 | 945        |

| AT-9981 SPARE PARTS  | HSN Code | List Price |
|--|----------|------------|
| SPARE PARTS AT 9981 ANVIL                                  | 84678990 | 3700       |
| SPARE PARTS AT 9981 BACKSET                                | 84678990 | 4000       |
| SPARE PARTS AT 9981 CAM                                    | 84678990 | 1000       |
| SPARE PARTS AT-9981 FRONT AND BACK GASKET                  | 84678990 | 300        |
| SPARE PARTS AT 9981 HAMMER                                 | 84678990 | 1800       |
| SPARE PARTS AT 9981 INLET ASEMBLY (PIN,SPRING,VALVE)       | 84678990 | 250        |
| SPARE PARTS AT 9981 ROTOR                                  | 84678990 | 3200       |
| SPARE PARTS AT 9981 SPARE BLADE(6pcs Set)                  | 84678990 | 900        |
| SPARE PARTS AT 9981 TRIGGER ASSMBLY                        | 84678990 | 350        |
| SPARE PART GP HOSE (SPARE HOSE FOR GREASE GUN 4MTR LENGTH) | 84678990 | 1300       |
| SPARE PART HANDLE KNOB                                     | 84678990 | 150        |



| ITEM NAME                                  | HSN Code        | List Price        |
|--|-----------------|-------------------|
| SPARE PART HPP-01 HOSE                     | 84242000        | 1900              |
| SPARE PART HPP-01 NOZZLE 5 PCS SET         | 84242000        | 460               |
| SPARE PART HPP-1100 HOSE                   | 84242000        | 900               |
| SPARE PARTS AT 272 ROTOR BLADE (6PCS)      | 84678990        | 800               |
| SPARE PARTS AT-7045 GEAR                   | 84678990        | 1000              |
| SPARE PARTS AT-9981 HANDLE KNOB            | 84678990        | 150               |
| SPARE PARTS AT-W4 HAMMER                   | 84678990        | 100               |
| SPARE PARTS AT-W7 HAMMER                   | 84678990        | 180               |
| <b>P-395 SPARE PARTS</b>                   | <b>HSN Code</b> | <b>List Price</b> |
| SPARE PARTS P-395 PLUNGER ROD              | 84678990        | 1500              |
| SPARE PARTS P-395 PRESSURE REGULATING VALV | 84678990        | 1250              |
| SPARE PARTS P-395 PRESSURE RELIEF VALVE    | 84678990        | 1250              |
| SPARE PARTS P-395 PUMP ASSEMBLY            | 84678990        | 7400              |
| SPARE PARTS P-395 SEAL RING                | 84678990        | 1450              |
| SPARE PARTS P-395 SUCTION TUBE             | 84678990        | 1450              |
| <b>P-450/495/595 SPARE PARTS</b>           | <b>HSN Code</b> | <b>List Price</b> |
| SPARE PARTS P-450 PLUNGER ROD              | 84678990        | 1450              |
| SPARE PARTS P-450 PRESSURE RELIEF VALVE    | 84678990        | 1050              |
| SPARE PARTS P-450 PUMP ASSEMBLY            | 84678990        | 7400              |
| SPARE PARTS P-450 SEAL RING                | 84678990        | 420               |
| SPARE PARTS P-450 SUCTION TUBE             | 84678990        | 1050              |
| SPARE PARTS P-495/595 PLUNGER ROD          | 84678990        | 2050              |
| SPARE PARTS P-495/595 PUMP ASSEMBLY        | 84678990        | 8200              |
| SPARE PARTS P-495/595 SEAL RING            | 84678990        | 1650              |
| <b>ITEM NAME</b>                           | <b>HSN Code</b> | <b>List Price</b> |
| SPARE SAW BLADE AT 7039 24-T               | 84678990        | 100               |
| SPARE SAW BLADE AT 7039 32-T               | 84678990        | 100               |
| SPARE PARTS REPAIR KIT DPJ-3H              | 84254900        | 600               |

## NEW ADDITION



P-395



P-450



P-495



P-595



XL-6

| ITEM NAME                   | DESCRIPTION   | HSN Code | List Price |
|-----------------------------|---|----------|------------|
| AIRLESS PAINT SPRAYER P-395 | MOTOR POWER 1 KW PRESSURE 20 MPA<br>MAX NOZZLE 0.019 IN FLOW 2 LPM                      | 84242000 | 39300      |
| AIRLESS PAINT SPRAYER P-450 | MOTOR POWER 1.8 KW PRESSURE 20 MPA MAX<br>NOZZLE 0.017 IN FLOW 1.8 LPM BRUSH LESS MOTOR | 84678990 | 30500      |
| AIRLESS PAINT SPRAYER P-495 | MOTOR POWER 1.5 KW PRESSURE 20 MPA MAX<br>NOZZLE 0.021 IN FLOW 2.2 LPM BRUSH LESS MOTOR | 84242000 | 50500      |
| AIRLESS PAINT SPRAYER P-595 | MOTOR POWER 2.2 KW PRESSURE 20 MPA MAX<br>NOZZLE 0.021 IN FLOW 2.5 LPM BRUSH LESS MOTOR | 84242000 | 58500      |
| AIRLESS PAINT SPRAYER P-XL6 | MOTOR POWER 2 KW MAX FLOW 30 LPM PARTICLE<br>RANGE MIN 2 MM HOPPER CAPACITY 40L         | 84242000 | 64500      |



PT-10



PT-20A

### PAINT TANK

| ITEM NAME           | DESCRIPTION                   | HSN Code | List Price |
|---------------------|-------------------------------|----------|------------|
| PAINT TANK (PT-10)  | PAINT TANK 10 LITRE NORMAL    | 84678990 | 21500      |
| PAINT TANK (PT-10A) | PAINT TANK 10 LITRE AUTOMATIC | 84678990 | 28000      |
| PAINT TANK (PT-20)  | PAINT TANK 20 LITRE NORMAL    | 84678990 | 32000      |
| PAINT TANK (PT-20A) | PAINT TANK 20 LITRE AUTOMATIC | 84678990 | 36000      |



**DPJ-3H**



**PJ-80T40S**

**JACK**

| ITEM NAME     | DESCRIPTION  | HSN Code | List Price |
|---------------|--|----------|------------|
| TP-DPJ-3HP    | "3Ton floor jack with double pump, Lifting height: 130-465CM,net weight 31KG             | 84254900 | 15400      |
| TP-DPJ-3LP    | "3Ton floor jack with double pump low profile, Lifting height: 130-465CM,net weight 31KG | 84254900 | 15700      |
| TP-DPJ-4H     | "4T low profile Floor jack, double pump. Lifting height: 70-505CM,net weight 32Kg.       | 84254900 | 16000      |
| TP-DPJ-50T30S | 50 TON PNEUMATIC JACK  | 84254900 | 29000      |
| TP-DPJ-80T40S | 80 TON PNEUMATIC JACK  | 84254900 | 34000      |



**FT-01 STEEL**



**FT-02 STEEL**



**VC 20L-M TO 35L-M**

**FOAM TANK / WET & DRY VACUUM CLEANER**

| ITEM NAME   | DESCRIPTION   | HSN Code | List Price |
|-------------|---|----------|------------|
| TP FT-01    | FOAM TANK AIR INLET 1/4 AIR PRESSURE 1-2 BAR          | 84242000 | 8300       |
| TP FT-02    | FOAM TANK AIR INLET 1/4 AIR PRESSURE 1-2 BAR SS304    | 84242000 | 17000      |
| TP FT-03    | "FOAM TANK AIR INLET 1/4 , AIR PRESSURE 1.2BAR SS201  | 84242000 | 14500      |
| TP VC 20L-M | "WET & DRY VACUUM CLEANER 20L 1500 W FLOW RATE 53 L/S | 85086000 | 7400       |
| TP VC-30L-M | "WET & DRY VACUUM CLEANER 30L 1500 W FLOW RATE 53 L/S | 85086000 | 8100       |
| TP VC 35L-M | "WET & DRY VACUUM CLEANER 35L 1500 W FLOW RATE 53 L/S | 85086000 | 8550       |



024-OF



024-L



50-2H



50-OF

**AIR COMPRESSOR**

| ITEM NAME    | DESCRIPTION  | HSN Code | List Price |
|--------------|--|----------|------------|
| AS-024L      | "FULL COPPER 2 HP 2850 RPM 200 LPM MAX PRESSURE 8 BAR NOISE 92 DB TANK VOLUME 24 L | 84144090 | 19000      |
| AS-024-OF    | "FULL COPPER 1 HP 1440 RPM 135 LPM MAX PRESSURE 8 BAR TANK VOLUME 24 L             | 84144090 | 21000      |
| AS-050-2H-OF | "FULL COPPER 2 HP 1440 RPM 270 LPM MAX PRESSURE 8 BAR TANK VOLUME 50 L             | 84144090 | 40000      |
| AS-050L      | "FULL COPPER 2 HP 2850 RPM 200 LPM MAX PRESSURE 8 BAR NOISE 92 DB TANK VOLUME 50 L | 84144090 | 22000      |
| AS-050-OF    | "FULL COPPER 1 HP 1440 RPM 135 LPM MAX PRESSURE 8 BAR TANK VOLUME 50 L             | 84144090 | 24000      |



BEAD BLASTER



JACK STAND  
3 TON TO 6 TON



PLIER



MOUNTING  
DISMOUNTING TOOL

**GARAGE ACESSORIES**

| ITEM NAME                | DESCRIPTION  | HSN Code | List Price |
|--------------------------|--|----------|------------|
| TP-BBG-01 BEAD BLASTER   | "BEAD BLASTER 5GALLON MAX PRESSURE-0.8MPA,<br>WORKING PRESSURE-0.6-0.8MPA ,THICKNESS-3MM, WEIGHT-12KG  | 84249000 | 6300       |
| ISJS-03 JACK STAND 3 TON | 3 TON JACK STAND WITH LOCK   | 84254900 | 2250       |
| ISJS-06 JACK STAND 6 TON | 6 TON JACK STAND WITH LOCK   | 84254900 | 3700       |
| TMP-01 PLIER             | TYRE PLIER   | 82055990 | 2400       |
| TMDT-01                  | "TYRE MOUNTING DISMOUNTING TOOL , SIZE-100*28*25CM,<br>TYPE-MANUAL, MAIN MATERIAL-IRON , WEIGHT-14KG , | 82055990 | 8800       |
| TMDT-02                  |  | 82055990 | 3200       |



HAMMER BAR



AIR HAMMER



BALLOON JACK



MANUAL TYRE  
BEAD BREAKER



IMPACT WRENCH  
TROLLEY

**GARAGE ACESSORIES**

| ITEM NAME | DESCRIPTION  | HSN Code | List Price |
|-----------|--|----------|------------|
| TMH-01    | HAMMER BAR   | 82055990 | 3300       |
| TMG-11    | AIR HAMMER   | 84678990 | 9200       |
| TMG-15    | AIR HAMMER   | 84678990 | 12500      |
| ISABJ-03  | 3 TON AIR BALLOON JACK   | 84254900 | 10200      |
| ISABJ-06  | 6 TON AIR BALLOON JACK   | 84254900 | 15700      |
| ISTBB-01  | "MANUAL TYRE BEAD BREAKER , BODY-M.S, POWER-PNEUMATIC, WEIGHT-10.5KG | 82055990 | 8400       |
| ISIWT-01  | IMPACT WRENCH TROLLEY, BODYM.S, PACKAGE SIZE20*45*59CM, WEIGHT-20KG  | 84254900 | 7000       |



PORTABLE HYDRAULIC  
REPAIR KIT 10 TONS



PORTABLE HYDRAULIC  
REPAIR KIT 4 TONS



PORTABLE HYDRAULIC  
REPAIR KIT 20 TONS



TYRE VALCANIZER

**GARAGE ACESSORIES**

| ITEM NAME | DESCRIPTION  | HSN Code | List Price |
|-----------|--|----------|------------|
| ISPE-04T  | PORTABLE HYDRAULIC REPAIR KIT 4 TONS   | 84254900 | 13000      |
| ISPE-10T  | PORTABLE HYDRAULIC REPAIR KIT 10 TONS  | 84254900 | 15800      |
| ISPE-20T  | PORTABLE HYDRAULIC REPAIR KIT 20 TONS  | 84254900 | 28500      |
| ISTV-01   | TYRE VALCANIZER OUTPUT VOLTAGE-200V, OUTPUT<br>POWER2*500W, TIMER RANGE-150-180CENTIGRADE, WEIGHT-14KG | 82055990 | 10700      |



HPP-01



HPP-02



HPP-03

**GARAGE ACESSORIES**

| ITEM NAME | DESCRIPTION  | HSN Code | List Price |
|-----------|--|----------|------------|
| IS HPP-01 | "2.2HP, 1 FACE, 90 BAR, 2800 RPM, 8 LPM, 32 KG, 12 M LENGTH, OUTLET PIPE | 84242000 | 33000      |
| IS HPP-02 | "3 HP 1 FACE, 100 BAR, 1450 RPM, 15LPM, 51.5 KG 12 M LENGTH, OUTLET PIPE | 84242000 | 54500      |
| IS HPP-03 | 5.5HP, 3 FACE, 210 BAR, 1450 RPM, 15 LPM, 66.5 KG, 12 M LENGTH,          | 84242000 | 71000      |



WP-01



WP-02



WP-03

**GARAGE ACESSORIES**

| ITEM NAME | DESCRIPTION  | HSN Code | List Price |
|-----------|--|----------|------------|
| IS WP-01  | 2.2HP, 1650W, 90 BAR, 2800 RPM, 8 LPM, 5 KG, 220V      | 84242000 | 12500      |
| IS WP-02  | 3HP, 2250W, 120 BAR, 1450 RPM, 15 LPM, 7.5 KG, 380V    | 84242000 | 18500      |
| IS WP-03  | 5.5HP, 41000W, 210 BAR, 1450 RPM, 15 LPM, 8.5 KG, 380V | 84242000 | 23000      |



**AGRICULTURE POWER SPRAYER PUMP**

HSN Code - 84242000

| ITEM NAME   | DESCRIPTION  | List Price |
|-------------|--|------------|
| IS HPP-1100 | 1100W , 130- 180 BAR, 2800 RPM, 12 LPM, 14 KG, 8 M LENGTH ALU MOTOR  | 8200       |
| APS-022J2   | "IRON HEAT, 2PCS 1/2"" BALL COCKS, S.S PLUNGERS, S.S VALVES, NORMAL AIR CHAMBER, 2.3M IRON WIRE SUCTION & OVERFLOW HOSE              | 6900       |
| APS-030J2   | "IRON HEAT, 3PCS 1/2"" BALL COCKS, S.S PLUNGERS, S.S VALVES, NORMAL AIR CHAMBER, 2.3M IRON WIRE SUCTION & OVERFLOW HOSE              | 9000       |
| APS-080A    | "IRON HEAT, 2PCS 1/2"" + 1PCS 3/4"" BALL COCKS, S.S PLUNGERS, S.S VALVES, NORMAL AIR CHAMBER, 2.3M IRON WIRE SUCTION & OVERFLOW HOSE | 16000      |
| APS-100A    | "IRON HEAT, 2PCS 1/2"" + 1PCS 3/4"" BALL COCKS, S.S PLUNGERS, S.S VALVES, NORMAL AIR CHAMBER, 2.3M IRON WIRE SUCTION & OVERFLOW HOSE | 16000      |



**TYRE PRY PLATE**

**TYRE PRY PLATE**

| ITEM NAME | DESCRIPTION                           | HSN Code | List Price |
|-----------|---------------------------------------|----------|------------|
| ISTPP-12  | "TYRE PRY PLATE CHROME PLATED 12"     | 82055990 | 350        |
| ISTPP-18  | "TYRE PRY PLATE CHROME PLATED 18"     | 82055990 | 415        |
| ISTPP-20  | "TYRE PRY PLATE CHROME PLATED 20"     | 82055990 | 440        |
| ISTPP-20U | "TYRE PRY PLATE CHROME PLATED 20U/24" | 82055990 | 625        |
| ISTPP-24  | "TYRE PRY PLATE CHROME PLATED 24"     | 82055990 | 625        |
| ISTPP-28  | "TYRE PRY PLATE CHROME PLATED 28"     | 82055990 | 800        |
| ISTPP-32  | "TYRE PRY PLATE CHROME PLATED 32"     | 82055990 | 1000       |
| ISTPP-36  | "TYRE PRY PLATE CHROME PLATED 36"     | 82055990 | 1250       |

# Techno<sup>TM</sup>

Industrial Products

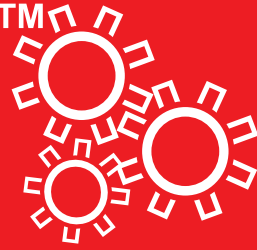

## Terms and Conditions

Minimum order value should be of ₹1,00,000 (Net Value)

The prices as given in the price list are Ex-works / Noida and does not include packing and forwarding charges, taxes, freight and other levies.

Payment : The payment should be made in advance or as agreed.

The prices prevailing at the time of delivery shall apply.

The Specification given in list is indicative kindly check model number on net.

ALL MATTERS AND DISPUTES ARE SUBJECT TO DELHI JURISDICTION.

**Techno<sup>TM</sup>** is a TRADE MARK FOR PNEUMATICS AND HYDRAULIC PRODUCTS.



A LEADING NAME IN IMPORTED INDUSTRIAL PRODUCTS !!!

**Techno**<sup>TM</sup>  
Industrial Products

